Box 850
Palm Springs, Calif.

TWENTY-THIRD YEAR

The Desert Sun

174 N. Palm Canyon Dr.
(Colborn Center)
Phone 2249
$4.50 year in Riverside County.
$5.50 year elsewhere in U. S.

VOL. XXIII—No. 68 | Palm Springs, California, Friday, June 16, 1950 | Single Copy 10c

UP AND DOWN DAYS

	Max.	Min.		Max.	Min.
June 8	95	60	June 11	95	65
June 9	100	66	June 12	95	59
June 10	100	62	June 13	90	60
			June 14	93	58

Predict 30 Per Cent Hike in County Tax Rate

City's Protest Against Rate Raise on File

City Manager Rink Sends Statements To State Commission

Palm Springs city officials acted this week to protest the interim rate increase asked by [illegible] California Water and Telephone company when City Manager Russell Rink filed statements with the state public utilities commission as authorized by city council.

Copies of the council resolution protesting the increase were attached to the statement which was prepared by Rink and City Attorney Roy Colegate.

THE STATEMENT sent the utilities commission listed the present rates charge under an interim increase granted last year and compared them with new rates applied for by the company.

The chart showed that under the application private business lines would go from $5.50 to $7.00, an increase of 27.3 per cent; 2-party business lines from $4.75 to $6.50, a 36.8 per cent increase and 4-party business lines from $4.50 to $6, a 33.3 per cent gain.

RESIDENCE SERVICE private lines would be increased 25 per cent; 2-party lines, 23 per cent and 4-party lines, 9 per cent, the city manager pointed out.

"When viewed from a per centage standpoint, the increase proposed for the Palm Springs area can scarecly be labelled moderate and may well elevate the rate structure to a point of dimishing returns." the statement set forth.

The protest filed by the city under a resolution adopted by council June 8, also argues that the telephone company's interim rate increase is based on the wrong premise, that of capital investment rather than cost of service.

Would Ban Motorbike From Hiking Trails

Supervisors were reuested this week to adopt an ordinance prohibiting the possession of firearms and the riding of motorcycles on hiking trails. The request was made by the state division of parks and beaches. Supervisors took it under study.

This Side Of the Sun

By Phat

The will to labor, that's the thing,
It's good to be alive.
But I hate to hear those hammers ring
When it's only half past five.

Conversely, or to put it simply, vehis versa, I hate to hear them at half past ten at night, too... But this is the time building is booming apace and you can hardly blame the workmen for wanting to pound those nails and whine that saw when it's cool . . . And you can't blame other people for wanting to sleep a bit . . . Must work on an invention for a muffler for hammers and saws . . . Maybe padded hammers might do.

MOST PEOPLE like that idea of no parking meters along side streets during the summer . . . Have heard only one complaint. . . . That from a gentleman who protested that the city was using paper sacks which are too tough to tear . . . He couldn't get his nickle in so parked over on the reservation . . . And speaking of meters, the National Highway Users conference which is dedicated to fighting the use of motorist money for any but motoring needs, came up with the suggestion last week that the huge take from parking meters be used solely to develop parking facilities . . . That sounds like a good idea . . . Most of the motorists' nickles and dimes now go into general funds.

FROM NORTH HOLLYWOOD comes an appeal . . . The woman wants a copy of The Desert Sun dated June 2 . . . "The one with the May 31 temperatures on the top and the article by Phat about the girl walking down the drive in an abbreviated bathing suit. . . . We know where we want to send that one." . . . Seems she wants the torrid items . . . Emil Knorr was in the office with an axe the other day . . . Said the windows he had designed and put up at the Thrifty Five and Dime when it closed for the summer do not have a bit of brown paper . . . "It's green bristol board." he said . . . Must

See THIS SIDE, Page 4

NO DOUBTING THOMAS—John Charles Thomas, famous operatic star, and Mrs. Thomas relax in the sun at Holiday Villa. The singer came here in May and will stay through June. He doesn't doubt the statement that late Spring is best in Palm Springs. (Desert Sun Photo.)

JOHN CHARLES THOMAS FINDS MAY, JUNE BEST

Stay through May?

That's not enough. He's staying through June, too, and liking it.

One of the strongest advocates for the late Spring in Palm Springs now is John Charles Thomas, famous operatic star, a guest at John and Jane Porter's Holiday Villa at 1560 Calle Palo Fierro.

WITH HIS WIFE, Dorothy, he came to Palm Springs in May intending to give that month, long heralded as the best of the year in the Village, a test.

He found it so good that he is staying on through June and when his art does call him away, he goes and comes by airplane to shorten the stay away from Palm Springs.

In between enjoying the late spring sunshine around the pool at the Inn, he has been playing some golf but most of the time has been spent around the hotel pool.

THIS PALM SPRINGS May and June weather is great," he said. "The days are good for lazing around and the cool nights really delightful. It's the best time of the year on the desert."

The other night he staged a surprise birthday party for Mrs. Thomas, preparing the dinner entirely himself and serving it to a gay party of guests who came from the coast and other points for the surprise.

RECORD AUDIENCE FOR CITY COUNCIL NEXT WEEK

City council is expected to act on several controversial matters next Wednesday night at council chambers, McCallum way, before one of the largest audiences in many years.

Action on award of the bid for 230 permanent stalls at the Polo Grounds and hearing on the proposed budget for 1950-51 are the main items up for consideration.

AT ITS MEETING two weeks ago council opened bids for the second time on the stalls bids with Ray Dill of Banning submitting the lowest bid—$28,000—and Orlan Andrews, Palm Springs, was second low, $31,346.

No action was taken on the award or on the transfer of funds to meet the cost. Both Dill and Andrews bids were higher than when first submitted due, it was said, to rising costs of materials. The first bids were rejected when council decided to cut the number of stalls to 100. When they later returned to the original figure, new bids were asked.

AT THE JUNE 7 meeting a large delegation of Villagers were present to argue for and against the action. They all said they would be back next Wednesday night. Since then, the opposing group has started organization of a taxpayers' association for concerted action.

The 1950-51 budget is also due for close scrutiny by this group next week.

Want a Parakeet? See Mrs. Burket

Anybody like a parakeet?

Mrs. Charles Burket, Burket Court, reported to police Tuesday afternoon that a strange green parakeet had made itself a guest at her home. Mrs. Burket informed the police she would keep it until the rightful owner claimed the bird.

Big Time Scheduled By Legion June 24

It will be a big party according to Owen B. Coffman post, American Legion, members as committeemen speeded plans for the Bows and Beaus party slated for June 24, a week from tomorrow.

The new patio at World Wars Memorial hall will be the scene of the event and there will be all sorts of amusements plus dancing and food.

Bill Leonesio Now Deputy Game Warden

If you're planning on doing any hunting for game that is out-of-season which everybody knows is illegal, don't mention your idea in front of Bill Leonesio, Village fire chief.

Leonesio has a gold five-pointed badge in his pocket, which indicates that he is and has been for approximately two weeks, a California state deputy game warden.

Hospital Told To Move Out By Mid-July

Sudden Notice May Leave City Without Hospital Services

Palm Springs may be without a hospital within the next thirty to sixty days, if an order to vacate the building now occupied by the Palm Springs Community Hospital, received through the mails yesterday, is carried out.

The letter containing the notice to vacate the premises by July 20, received by Florian Boyd, member of the board of directors of the Palm Springs Community Hospital association, stated that sale of the El Mirador hotel July 20 necessitates the removal notce despite the government's acknowledged statement obtained by Attorney Roy Colegate that negotiations for the sale of the property are still incomplete.

BELIEVING PERHAPS that final transfer of former El Mirador hotel, a building of which is occupied by the hospital, had been made to the highest bidders, Colegate, attorney for the Desert Hospital District telephoned George Wilson government real estate officer only to learn that no definite date for complete consumation of the sale has been set.

"As a matter of fact," Colegate reported, "Mr. Wilson told me that final arrangements for the down payment by high bidders Lloyd W. Gardner and Irwin Frank have been extended for a 'reasonable length of time.'"

"In view of that situation," said Colegate, "I can't see why R. G. Deede, director of property management and disposal for General Services Administration is in such a hurry to evict the Palm Springs Community Hospital?"

IT WAS ALSO learned, Colegate said, that two men claiming to represent the highest bidders for the property were, in Palm Springs to inspect the El Mirador. One of these men idenified himself as Larry Konhl, president of the Atlantic Investment Co., Washington, D. C. The two men spent two hours in Palm Springs.

John Arthur Connors, president of the Palm Springs Community hospital was planning to call a meeting of the board of directors to discuss the letter received from Deede.

Palm Springs Day June 25

First annual Palm Springs Day at Idyllwild is scheduled for June 25 at 5 p.m.

Following the concert scheduled in the bowl that day when Josef Maris and his wife, Miranda, will appear in songs, there will be a barbecue and entertainment on the picnic grounds served by the Idllyild Inn.

A caravan of cars will leave Palm Springs around 3 p.m. for the event.

Chamber Directors To Meet Wednesday

June meeting of the Palm Springs Chamber of Commerce board of directors will be held next Wednesday at 10 a.m., William Dunkerly, manager, announced yesterday.

The meeting will be held in the Chamber of Commerce conference room.

Hundreds Mourn at Rites For Mrs. Nellie N. Coffman

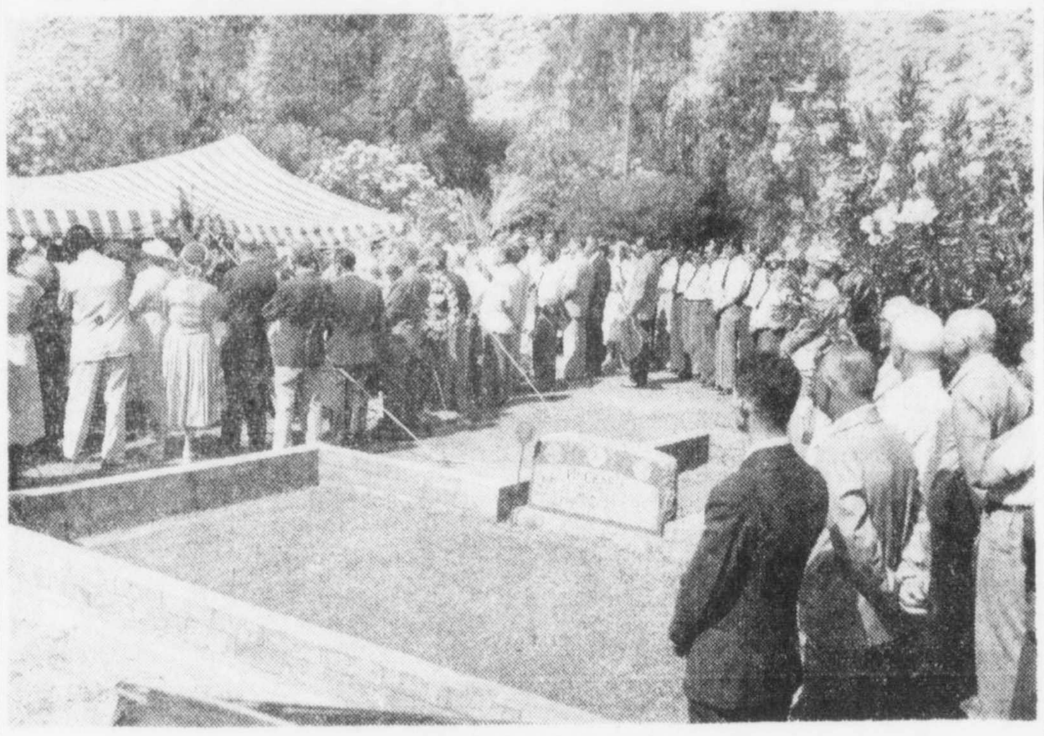

VILLAGERS MOURN—Graveside services held for Mrs. Nellie (Mother) Coffman at the Palm Springs Cemetery Tuesday at 10 a. m. saw most of the business establishments closed during morning hours. Picture at top shows portion of more than 500 in attendance at the services. Mrs. Coffman is shown below.

First Lady of Village Laid To Last Rest

"The lights are dimmed, and life's ebb runs low,
I have tried with courage to live,
To work and to love and always to strive
My best to the world to give.

And now at last at the end of the day,
As I lay me down to rest.
May I hear the voice of the Master say
'All's well, you have done your best.'
Aloha, dear One."

The above poem attached to the last will and testament of Mrs. Nellie (Mother) Coffman read by Rev. B. B. Weatheral during simple graveside services held at the Palm Springs cemetery Tuesday at 10 a. m. brought unrestrained tears to many of the more than 500 who came to mourn the passing of Mrs. Coffman.

DR. BON O. ADAMS who delivered an oration under the canopy shielding the bier and members of the family from the hot desert sun, heard him say that "in the more than a third of a century that I've known

See MRS. COFFMAN, Page 7

RETIREMENT PLAN FOR CITY WORKERS FAVORED

Civil service and a retirement plan for city employes, the latter project actually surveyed as to cost by the city approximately two years ago, have reached a point where a decision is awaited.

A cross-section of Village opinion sought by The Desert Sun during the last three weeks indicates that both civil service and the retirement plan are in high favor.

IT WAS POINTED out that employes of cities are not entitled to federal and state social security protection, meager as it is considered to be, although there is a bill pending in Congress to include civil employes.

Strange as it may seem, most of the city employes contacted during The Desert Sun survey insisted they are more interested in some form of civil service than in distant pension promises.

IN ESSENCE they declared:

"What we want most is security in our jobs from day to day. We are in constant fear that a change in city administration may find us discharged from our positions in favor of some favored person promised a job."

It is believed that a majority of City Council is in favor of some retirement plan for city employes even if civil employes are included in the social security setup.

COUNCILMEN Gordon Feekings, Jerry Nathanson and Florian Boyd expressed a keen interest in some definite move to embrace employes in the California State Retirement System open to city employes.

Feekings and Nathanson declared that they were definitely in favor of civil service as well. Other members of the city council refused to be quoted but declared off-the-record, that they favored one or both plans but were waiting for some concrete plan to be submitted for study.

CITY MANAGER Russell Rink expressed himself as strongly in favor of the state retirement system but felt that the present merit system under which employes work was the best scheme for both city and its servants.

Charles LaRue, new commander of the Owen Coffman Post of the American Legion; Charles McGann, president of the Palm Springs Lions club; Edward Hawkins, prexy of the Palm Springs Junior Chamber of Commerce, unable to speak for their organizations, declared that personally they strongly favored

See RETIREMENT, Page 7

NEWLY ORGANIZED TAXPAYERS GROUP BELIEVES RINK MUCH TOO OPTIMISTIC

(Banding together in a newly organized Palm Springs Taxpayers association, a group of Village property owners is planning a vigorous battle to keep costs down here. Mrs. Perry Johnson was designated as spokesman to set forth their views on current city expenditures in the following article—EDITOR'S NOTE).

By MRS. PERRY JOHNSON

Where's the money coming from?

Publisher Oliver Jaynes said about taxes in his June 9th edtorial in the Desert Sun. "When will the people wake up? When will they demand more economy in government from the Truman Administration right down to the smallest town?"

On page four of the same issue was an article by Horace Pendery telling about the apathy of the taxpayers in attending city council meetings when large sums of our tax money are being spent.

ON THE FRONT PAGE of that very issue were two big articles to lull us to sleep, One of these articles was to the effect that the contract for the proposed 230 horse stalls at the Polo Grounds, HAD been awarded at the June 7th council meeting. This report would sidetrack the persons who were fighting this expenditure as an unwise extravagance. Actually this contract will not be awarded until the June 21 council meeting, or even later.

The other sleeping pill came in the form of the article by Mr. Rink, our city manager, on his "belief" that a "slight" cut in taxes might be made next year.

The reduction of 3 cents is "due solely to decreased bond interest and redemption payments." He admits it will take $33,000.00 MORE this year than last! (For general fund purposes).

AFTER A CAREFUL study of the proposed budget for 1950-51 I have been unable to find where funds are coming from for replacement and depreciation on the $400,000.00 worth of additional buildings and equipment owned by the city, and which does not include any land, or the $421,000,000 already spent on Polo Ground buildings schools are also out, as they are in the school district. Admittedly by Mr. Rink, a good deal of this city-owned equipment is old and in bad condition. Every house-

See TAX GROUP, Page 6

First Budget Draft Shows Sharp Gains

County Tax Payers To be Asked for Million Increase

Gloomy predictions of a 30 per cent hike in county property taxes the next fiscal year came from the county seat Tuesday after the tentative budget figures were released by Auditor Ray Hicks.

Budget figures indicated that county property owners would pay 30 per cent more next year than during the present fiscal year which ends June 30.

ACCORDING to the figures released by Hicks, county tax payers will pay about $1,362,280 more in the 1950-51 year than the $3,677,079 they paid in the current year.

If his forecast is a true one the county tax rate, which is $1.50 per $100 of assessed valuation this year, will jump to $2.13 per $100 next year.

THE COUNTY GOVERNMENT tax bill is only a part of the total tax bill to the property owners in the county. Cities, school districts, and special districts (flood control districts, etc.) also levy taxes, and few have announced even tentative budgets. But records over a period of years show that they follow the trend of the county government.

So it can be expected the total tax bill to the individual property owner will be something like 30 per cent more than last year.

Hicks declined to make a prediction. He said it was too early to tell. But he admitted he "wouldn't be surprised" if the total tax bill to the individual owner was up 30 per cent.

HICKS ALSO SAID that the tentative county budget is subject to revision. He said, "There's a chance that the final budget will be lower." But he said that even if it is reduced somewhat from its present size it is pretty sure to be close to 30 per cent more than last year's.

The big increase in the county government budget comes from the return of the administration of old age pensions to the county government from the state and a requirement for county government contribution to the pensions.

The department that shows that increase is the county welfare department. Its budget is $1,118,093 above last year's, And that $1,118,093 is the bulk of the $1,382,280 increase in the total county goverment budget.

The PUBLISHER'S Corner

by OLIVER B. JAYNES

By BILLY WRIGHT
("Publisher for a Day"

One of the most important and best organized groups in Palm Springs is the Realty Board. This organization, which has done much for the betterment of the community, has one of its most active members. Billy Wright, as president for the next 12 months. He is a real optimist and has a wonderful vision of our Village of Tomorrow.—O.B.J.)

A recent issue of the "Publisher's Corner" was devoted to a convention which will be held in Palm Springs this October—the California State Horsemen's Assn. Since conventions are so vital to Palm Springs and offer so many possibilities in our efforts to extend the season from October 1st to at least June 1st of each year, the "Publisher's Corner" today will deal with a convention that was held in Palm Springs April 20-23rd, Rotary International, District 162.

This was the first time a Rotary convention had ever been held in Palm Springs. It developed that it was the most successful, with the largest attendance, of any Rotary District 162 convention ever held. There was a total registration of 1476 persons, excluding children, compared with 854—the largest previous attendance which occurred at Long Beach in 1949, and 811 at Coronado in 1948.

The success of this convention was due to many factors: the time and effort put forth by the Convention Bureau of the Chamber of Commerce in planning and arranging a complete program; the days and weeks of hard work put in by officers and members of the local Rotary Club; and the support and cooperation received from city officials and the community as a whole. I know how important all these factors were for I served as General Chairman of the Housing Committee, and it was my duty to arrange housing for the hundreds of delegates and their wives. This was one of some sixteen active committees.

This convention was attended by persons from virtually all of Southern California, most of whom had never before visited Palm Springs, and by Rotary representatives from many parts of the entire United States. A large percentage of those attending the convention will return to Palm Springs as guests for many years to come, we

(Please turn to page 4)

Census Count Ends Tonight In Local Area

If your name is not on the 1950 census list, chances are you will not be counted. For today is the last day.

The regional census office at Riverside is closing tonight, two weeks earlier than had been anticipated.

Ray Adkinson, census supervisor for the 22nd congressional district, announced Wednesday that he had orders to shut up shop June 16. Originally it had been announced by Frank Timmons, assistant supervisor for the county, that he believed the office would be closed for good on June 30.

ADKINSON SAID the staff had already been reduced considerably as the count neared its close and that he expects Friday will wind it up. The June 30 closing day was shoved up, he said, because the district had just about been fully covered.

City Manager Russell Rink, who offered the services of an operator at the city hall switchboard to take information from people who believed they had been missed, this week sent in two dozen forms furnished him by The Desert Sun. These were names of people who said they had not been counted.

OTHERS USED the census forms printed in The Desert Sun from time to time and in this manner, almost a half hundred Villagers who said they had been missed, got their names in under the deadline.

A full count was important, Rink said, as state allocation of funds to the city are based on population figures and each person is worth $5.46 to the city.

Kirks Announce Arrival of Daughter

Mr. and Mrs. Kenneth B. Kirk announced the arrival yesterday of a baby daughter, Helen Cecilia.

Slape Given Leave To Go Out of State

Supervisor William Slape has been granted leave to leave the state. His request was acted on favorably Tuesday.

IN NEW HANDS—Casa Palmeras, Tamarisk and Indian Avenue, sold recently by Mrs. Priscilla Chaffey to Mr. and Mrs. Linn Johnson who have several other Palm Springs investments. The building was the first one here designed by the famous architect, Paul Williams. The transaction was handled by Terry Ray of the firm of Terry Ray and Guy Anderson, realtors.

SIX VILLAGE AREA BOY SCOUTS ALL READY FOR NATIONAL JAMBOREE TRIP

Six boys from the Palm Springs area and one leader will be among 28 Riverside county Boy Scouts and five leaders who will leave Colton a week from Friday for Valley Forge, Pa., where the National Jamboree of Boy Scouts of America will be held June 30 to July 6.

It is expected 47,000 Scouts from all over the nation will be there to join in celebrating the 40th anniversary of Scouting in America.

LOCAL BOYS who will make the trip are Ed Griffing, Troop 39 and Gene K. Moreno, Troop 56, both of Palm Springs; Clayton Lampman and Gary Lampman, Troop 59, Desert Hot Springs; Gene Patrick and Gene Thompson, Troop 81, Cathedral City. Local service clubs and private individuals are financing their trip. Scott Thompson, Scoutmaster of Cathedral City will make the jaunt as one of the leaders.

Final plans for the trip were made at a practice camp held last Friday and Saturday at Camp Evans where the Scouts engaged in camping activities, cooking, and Scout programs.

The train bearing the Riverside county Scouts, and Scouts from other California districts, will stop for side tours on the trip to and from the Jamboree.

PRESIDENT TRUMAN will go to Valley Forge to open the Jamboree. The 47,000 Scouts will come from all parts of the United States and its territories including 570 Scouts from other nations. The camp, said to be one of the largest gatherings of Scouts ever held in the western hemisphere, will occupy 625 of the 2033 acres of Valley Forge park.

A pageant telling the story of George Washington and his Continental Army of 10,000 who camped at Valley Forge from December 19, 1777 to June 19, 1778 will mark the opening day of the Jamboree. The ceremony will close with Scouts carrying torches across the grounds to light their sectional campfires.

COUNTY SCOUTS who attend will take two date palms with them which they will plant on either side of a gate opening on their camp site. Three large photographs will be placed over the gate showing Mt. San Jacinto, date groves, and orange trees near Riverside. Scouts will decorate their tents with Riverside county scenes.

During their trip to and from the Jamboree, Scouts will visit the Carlsbad Caverns, San Antonio, New Orleans, Atlanta, Washington D.C., New York City, Niagara Falls, Detroit, Glacier National Park, Portland and San Francisco. They will return here on July 13.

Mailing address at the Jamboree for county Scouts will be Camp 12, Troop 29, National Jamboree, Valley Forge, Pa., and the phone number will be Jamboree 1950. Address for wiring Scouts en route will be Jamboree train, tour 1202.

Start Paving Job On Sunrise Way

Crews from the R. P. Shea company last week started paving operations on Sunrise way from Baristo road, north of the Polo Grounds, to Highway 111.

The unpaved portion between Ramon road and South Riverside drive will be graded and paved and the hard-top portions between Baristo and Ramon and South Riverside and Highway 111, re-surfaced and widened.

Police on Watch For Man Fleeing Patton Asylum

Local police were alerted this week to watch for Perry Bowen, 49, inmate of Patton state hospital for the insane, who escaped Thursday afternoon.

Sheriff Jim Stocker, of San Bernardino county, informed police here to be on the lookout for Bowen, described as dangerous and believed making his way to Palm Springs where he has relatives.

Sheriff Stocker advised that caution should be used in accosting Bowen who was described as five feet, five inches tall, grey haired, blue eyed and wearing institutional clothes.

From Page One—MORE ABOUT

RETIREMENT

both retirement and civil service for city employes.

PROPERTY OWNERS who expressed favor of both plans were John Arthur Connors, Marvin Fritz, Frank Partridge, and many others who made "off-the-cuff" statements in favor of both plans.

James Ritchie, California state enforcement officer and an authority on civil service in the Village last week, declared that cities such as Palm Springs without some form of civil service "act as a training school for other communities that offer civil service to their employes."

"In other words," declared Ritchie," the turn-over in employes in cities that do not have a form of civil service is exceptionally great."

HE SAID civil service and a retirement plan would attract a high caliber of applicants for jobs in this city.

Determined also as a result of The Sun survey is that the only way civil service and/or the retirement plan could be put into force here would be by a vote of the people.

CITY MANAGER RINK said that the cost to the city of the retirement plan would cost approximately $30,000 per year or a hike of about 11 cents per $100 in taxes. Half of the cost of the plan would be paid by the city and the other half by the employes. Under the California state plan, retirement for police and firemen would take place at the end of 20 years of service or at an age of 55; other employes would retire at 65 years of age. The pay on retirement would be half of each employe's salary.

Nellie N. Coffman Fund Established By Soroptimists

The Soroptimist Club of Palm Springs held their regular luncheon meeting Tuesday, June 13. The following resolution was passed:

"That a yearly award, to further the education of a deserving Palm Springs girl be granted. That this award be known as the 'Nellie N. Cofman Award of the Soroptimist Club of Palm Springs,' in tribute to our departed dearly beloved and honored member, Mrs. Nellie Coffman, who during her life-time offered so much assistance to the deserving.

Hellzapoppin' But All in Fun At Palm Desert

HELLZAPOPPIN' at the Shadow Mountain Club on Monday, June 26, but all for a good cause—building fund of the Palm Desert Fire Department.

From all reports, this is to be no small affair, but is being staged for the entire valley. Ole Olsen of the "Hellzapoppin" show will act as Fun Director. Professional entertainment including vaudeville, water follies, Hollywood Stars, and so on is being arranged by co-chairmen Cliff Henderson (of Shadow Mountain Club), Ole Olsen of Olsen and Johnson (stage and television fame), and Don Cameron (local Character).

Chi Chi's Irwin Schuman and dance director Roy Randolph have shown their enthusiasm by offering their show for the event.

The three co-chairmen are presently in Los Angeles arranging for acts which will make Coachella Valley better known as "Fun Valley."

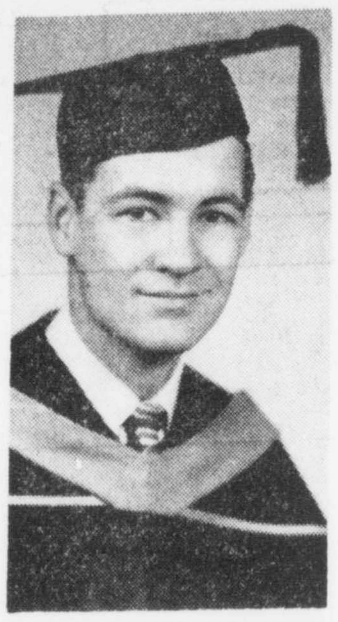

GRADUATE—Gillar Boyd added a University of Southern California degree to the diplomas he has from Frances Stevens, Nellie Coffman and Palm Springs high schools. The son of Councilman and Mrs. Florian Boyd, he enters U.S.C. law school next fall.

Gillar Boyd to Receive Degree

Among graduates at University of Southern California tomorrow will be Gillar Boyd, well known young Villager and son of Councilman and Mrs. Florian Boyd, He will be graduated with a Bachelor of Science degree.

Young Boyd went through Palm Springs schools, Frances S. Stevens, Nellie N. Coffman junior high and Palm Springs high school entering U.S.C. in 1946.

He has been accepted by the U.S.C. law school and will start his studies there in September.

At the local high school he starred in football and was editor of the year book in his senior year.

Parking Meters Hooded Except in Heart of Village

Parking meters had sacks over their heads except right down town as result of decision of city council last week to suspend their operation.

Parkers must still pay in that portion of Palm Canyon drive lying between Tahquitz and Amado roads and on Amado and Andreas roads between Palm Canyon drive and Indian avenue.

In other spots in town they are inoperative until fall.

Weingarten
and
Hough

Open
All Summer

THE PLAZA
TEL. 2788

IF IT IS—REAL ESTATE
Talk It Over With
ISRAEL
The Equitable Broker
ASTOUNDING VALUES
HOMES, APARTMENTS
BUSINESS AND LOTS
Adolph Israel
P. S. 2981
437 No. Palm Canyon Dr.

Smart! Handy! Clever!

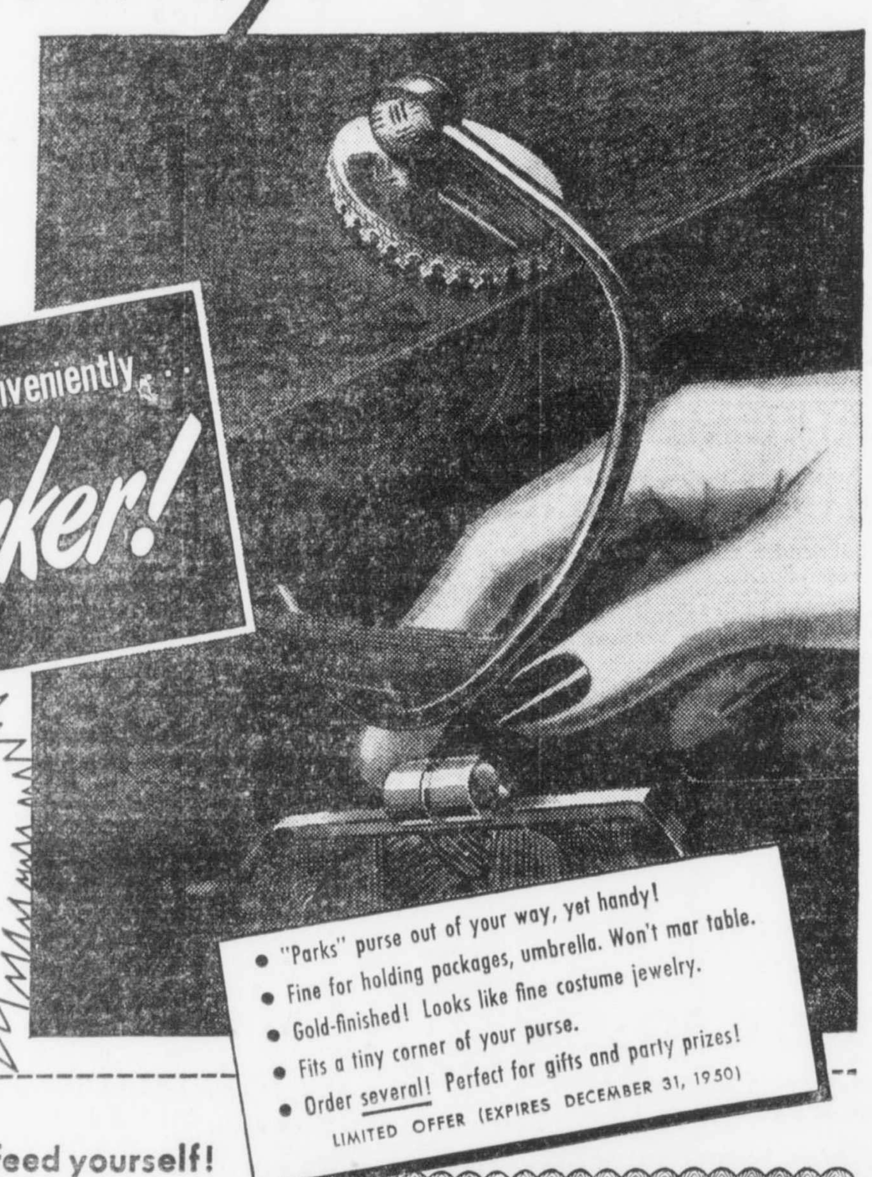

Feed your dog as well as you feed yourself!

...you do when you feed him PARD.

It's surprising—but *true!* For Pard gives your dog as much nourishment as *you* get in many hearty, nutritious dinners of your own!

GENERATION TESTED—In Swift's own research kennels, 11 generations of happy, healthy dogs have been raised on Pard and water alone.

GENERATION PROVED—Since 1932, *more* dogs in *more* homes have eaten *more* Pard than any other quality canned dog food. Join the millions—feed PARD.

FROM THE RESEARCH LABORATORIES OF SWIFT & COMPANY

Your best friend's best food!

CLIP AND MAIL THIS COUPON TODAY!

Swift's PARD
P. O. Box 1710, Dept. C., St. Louis, Mo.

Here is my order for........Bag-parkers. For each one, I enclose 25¢ in coin and 2 Pard labels.

NAME ____
ADDRESS ____
CITY ____ ZONE ____ STATE ____

Offer valid only in the U.S.A., its territories and possessions. Expires Dec. 31, 1950. Offer void in any state where taxed, prohibited or otherwise restricted.

Inside or Outside

Wherever you go~it's

Eastside

Month after month, year after year, inside or outside, millions of Californians choose Eastside in preference to all other beers. "Better taste"—that's the story. Two little words—but the *two big words* in beer. Better taste Eastside for

Better *taste*

LOS ANGELES BREWING COMPANY, LOS ANGELES, CALIFORNIA

Tram Report Of Forester Ready Soon

Recommendations of P. A. Thompson, regional forester, on the application of Mt. San Jacinto Winter Park Authority for a right-of-way across a small section of forest land for the Tramway will be made within ten days, it was announced this week.

Earl Coffman, chairman for the Authority was informed, however, that final decision may not be made until late this summer.

THOMPSON, who presided at a two-day hearing on the application in Riverside, said last week end that his recommendations would be made in two weeks.

But after that recommendation is made, he said, it may be another 60 days before the final decision is handed down.

Thompson said the recommendation first goes to the chief of the forestry service and then to the secretary of agriculture.

Then final decision on the right-of-way application will be handed down by the secretary of the interior.

THOMPSON SAID he had received thousands of letters for and against the tramway and these all had to be studied and analyzed.

A financial report on the feasibility of the project is also under study. The recommendation will be based on these documents and on a sifting of testimony taken at Riverside.

Thompson declined to comment to newsmen on the trend of his prospective recommendation.

Mrs. Pavny Feeds The Kitty Today; Not from Choice

Mrs. M. M. Pavny would like to have the owner of a little kitten come and get it.

She told police that last week a woman drove up, asked her if she wanted a kitten and when she said "no" left the pussy anyway and drove away.

Officer Bob White, who investigated, found no trace of the woman.

The Rev. Robert M. Hogarth, rector of St. Paul's in the Desert, Episcopal church, was a dinner guest at Padua Hills recently of Mr. and Mrs. Harold R. Woods of Claremont.

SYMPHONY OF FOOD all in an Italian style—that's the hobby of Louis (Luigi) Castellucci, proprietor of Luigi's in Yucca Village. His vocation is playing the sliding trombone in the Los Angeles Philharmonic Symphony and conducting his own recording orchestra. Pictured above he is shown, right, with his chef Tony as they study the daily menu. (Desert Sun Photo.)

Orchestra Music His Job; Good Food is His Hobby

When Louis Castellucci isn't playing his trombone as a member of the Los Angeles Philharmonic Orchestra or conducting his own symphonic band recording exclusively for Capitol records he will usually be found at Luigi's in Yucca Village about thirty-five minutes by automobile from Palm Springs.

Luigi's is an Italian Inn where Villagers who have visited it, report that the dinners served there are prepared to meet the taste of individual patrons and perhaps the finest Italian cuisine ever.

"How did I get into this restaurant business" queried Castellucci. "Well I spent a weekend up here; fell in love with the country, bought a home and this place of business. Serving good food is just a hobby with me."

Yucca Village is approximately six miles west of the town of Yucca. It is near the 3300 foot elevation, Castellucci pointed out, with a dry and invigorating atmosphere. Luigi's, Italian for Louis, is situated on the north side of the road just inside the limits of Yucca Village.

Two Concerts Start Season at Idyllwild Bowl

Ushering in the first summer session of the Idyllwild School of Music and the Arts will be two outstanding concerts on Saturday night, June 24 and Sunday afternoon, June 25.

In the Bowman Arts Center Patio theater on Saturday night, the Students association of Indio at the University of Southern California will present an Indian Spring Festival, featuring the native songs and dances of their country. The unique patio theater is built around a forty-by-sixty foot patio in the center of which is a large fire-well for camp fires at night.

Joseph Marais and Miranda, internationally known folk singers, specializing in the songs of the South African Veld, will present the first twilight concert in the Atwater Kent Bowl on Sunday afternoon, June 25th. The Aawater Kent Bowl is a natural amphitheater, seating 5,000 persons. Each Sunday afternoon at twilight, there will be a concert in the Bowl, as there will be each Saturday night in the Arts Center Patio Theater. Other artists to appear throughout the summer include the Long Beach Symphony Orchestra, Robert Resta conductor; the California Junior Symphony Orchestra under the direction of Peter Meremblum; and the University of Southern California Orchestra, directed by Ralph Rush; the University Band under, the the direction of Clarence Sawhill; and the University Choir directed by Charles C. Hirt. All of the concerts held in the Bowl and the Bowman Arts Center Patio Theater will be open to the public, with a small admission charge.

Mr. and Mrs. Warren Thomas, 2336 Girasol, were hosts last week to Mr. and Mrs. L. R. Barrett of Richland, Wash., while the latter were on tour of southern California.

Suspect Changes Plea in Hearing On Check Charge

Charles Pope who, with his partner, Raymond Baker, was accused of cashing $581 in stolen payroll checks in the Village early this year, pleaded ypguilty to the charge at his preliminary hearing in Riverside, according to Sgt. Durman Ordway of the Palm Springs police department.

Pope had plead not guilty and asked for a jury trial despite the fact that his partner Baker admitted his part in passing the worthless checks here and in Cathedral City. Sentenced to San Quentin, Baker was held in the Riverside county jail pending Pope's trial at which he was scheduled to testify, according to Sgt. Ordway.

After passing the stolen payroll checks here in a matter of a few hours, both Pope and Baker were arrested by the California highway patrol officers after an alert bartender, who had cashed one of the checks, became suspicious and telephoned a description of the pair to police.

Morro In Again

Frank Morro, 61, just out of city jail two days after having been arrested on a drunk charge, was in again and scheduled to face Judge E. E. Therieau. All lectures having failed, Morro faced a possible trip to Riverside county jail this time.

"Your Summer Fun Spot"

CHI-CHI

MONDAY AND WEDNESDAY NITES

Square and Round Dancing

Latin Dances

Instruction All for FREE

By ROY RANDOLPH, Entrepreneur and Dance Instructor

TUES. NITE (June 20) FARMER'S DAUGHTER

All-Village Cast

(It has been playing to standing room only)

Oleos . . . . Can-Can Girls

CHI CHI invites you to come and participate—hiss the Villain . . . Learn new dance steps . . . have the time of your life.

Don't Miss the Fun---Come!

PALM SPRINGS

Cash Registers & Stationers

All Repairs Done in Our Local Shop

Office and Artist Supplies

TYPEWRITERS ADDING MACHINES CASH REGISTERS

472 No. Palm Canyon Dr. Phone 2367

Don't buy any new car until you've driven a

DE SOTO!

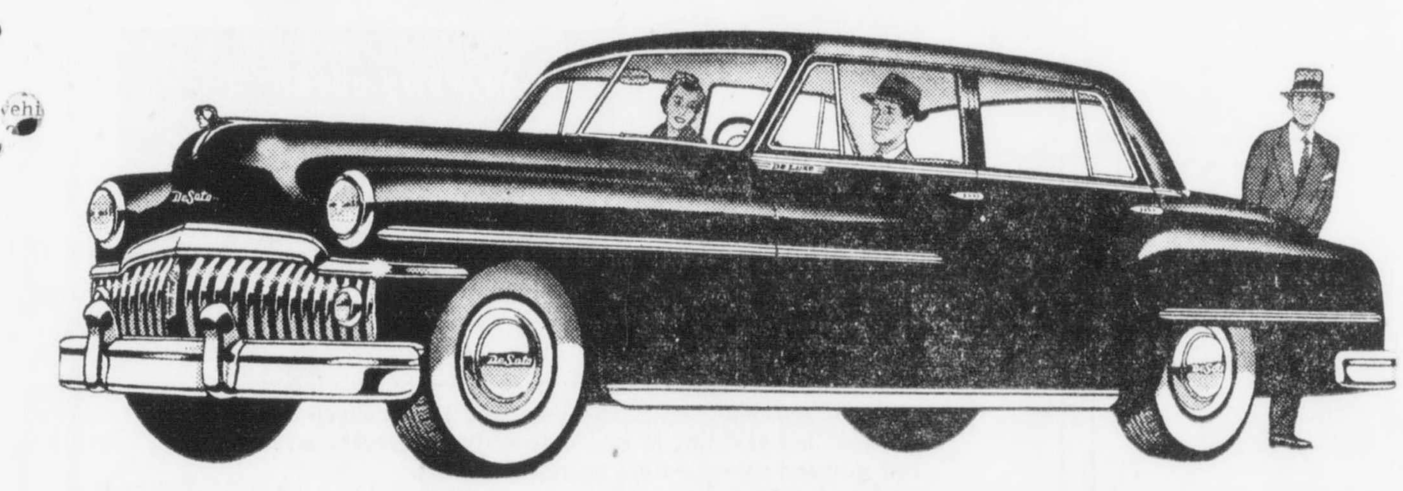

Want the finest car value?

Look no further. We've got it. Compare it with any other car on the market—at any price.

Want to drive without shifting?

Then come in and drive a De Soto with Tip-Toe Hydraulic Shift and gyrol Fluid Drive.

Want an Economical Car?

De Soto's amazingly low upkeep cost will save you money every mile, every year.

Drive it—you won't want any other car

Tune in THE GROUCHO MARX SHOW, "You Bet Your Life," every Wednesday night. On all CBS stations.

...SO EASY TO BUY TOO!

Step in and get all the facts. We will give you a generous allowance on your present car. Easy monthly payments. You will be surprised at how easily this beautiful new De Soto can be yours.

ONLY DE SOTO GIVES YOU VALUES LIKE THIS!

- Smart New Styling
- High-Compression Powermaster Engine
- Big 12-inch Brakes
- Waterproof Ignition
- Tip-Toe Hydraulic Shift Lets You Drive Without Shifting (Standard on Custom Models. Optional at extra cost on De Luxe Models.)
- Scuff-resistant Cylinder Walls
- Bigger Glass Area
- Easy, Shock-free Steering
- Full-Cradled Ride

see DE SOTO and PLYMOUTH at

JOHN A. LITTLETON

682 S. Palm Canyon Dr. Phone 7022

SAFEWAY

GRAND EATING! A FAVORITE FOR FATHER'S DAY

Sunday is Father's Day . . . and for this occasion, we suggest a tender, juicy, full-flavored rib roast. His Honor will find it a real thrill to carve and serve Safeway Rib Roast . . . See your nearby Safeway meatman for one of these grand eating roasts, TODAY!

Beef Rib ROAST

Standing 7" cut, from first five ribs of U. S. graded GOOD beef, control aged and trimmed before weighing. Per Pound 75c

SPARERIBS Cut From Eastern Pork. Select Medium Size. 3 to 5-lb. Average lb. 37c

SLICED BACON Rath Black Hawk ½-lb. pkg. 29c

LAMB ROAST Square Cut Shoulder No Neck, No Shank lb. 55c

LAMB LEGS U. S. Graded GOOD Lamb Trimmed, Shank Off lb. 73c

CHICKENS FANCY FRYERS Manor House, Grade A Eviscerated, Cut Up, Packaged lb. 69c

EDWARDS COFFEE

Rich, full-bodied, fragrant coffee. Rushed from roaster to store near you, Edwards is days fresher. In drip or regular grind. Vacuum packed. For the best in coffee, buy Edwards. (2-lb. can, 1.36) 1-lb. can 69c

Airway Coffee 1-lb. bag 62c Freshly ground. (3-lb. bag, 1.83)

Nob Hill Coffee 1-lb. bag 64c Finest Quality. (2-lb. bag, 1.27)

BUTTER Dairy Glen, First Quality Quartered and Cartoned lb. 64c

MILD CHEESE Oregon Cheddar Pre-Cut, Wrapped lb. 43c

PYEQUICK Betty Crocker Apple For Tasty Pies 11-oz. pkg. 32c

FLEET MIX The New Mix for Biscuits. Good for Shortcake, Too! 40-oz. pkg. 29c

CHICKEN PARTS

Breasts Firm White Meat lb. 1.27

Legs & Thighs Tasty Dark Meat lb. 1.19

Gizzards Excellent to Stew lb. 45c

Hearts Delicious Flavor lb. 49c

VALUES IN LAMB

Cut from U. S. Graded GOOD Lamb

Lamb Rib Chops Short Cut lb. 85c

Large Loin Chops To Broil lb. 88c

Small Loin Chops To Broil lb. 98c

Breast of Lamb To Bake or Stew lb. 25c

GROUND BEEF Makes delicious meat patties. Packed in Visking casing under Gov't inspection. lb. 49c

CORNED BEEF For a delicious meal, serve corned beef, either hot or cold. Boneless brisket. lb. 59c

Breaded Shrimp Ready to cook. 12-oz. pkg. 79c

JUNE IS DAIRY MONTH

Just look at the low prices on dairy foods at your nearby Safeway

Kraft Cheese American 2-lb. loaf 83c

Dutch Mill American Cheese 2-lb. loaf 79c

Velveeta Kraft Cheese Food 2-lb. loaf 79c

Breeze Cheese Food 2-lb. loaf 69c

Cheese Spread Aged Cheddar 8-oz. pkg. 35c Woody's Chunk O'Gold. Sharp.

Sharp Cheese Wisconsin lb. 53c

Medium Sharp Cheese lb. 63c Oregon Cheddar.

Tillamook Cheese lb. 63c

Kay Cheese Kraft Natural lb. 53c

CANTERBURY TEA

Delicious served hot or cold. ¼-lb. pkg. 27c ½-lb. pkg. 53c 1-lb. pkg. 1.03

A LUSTRO TABLE MAT is yours for only 25¢ . . . Full details on every package of Canterbury tea.

POTATOES

NO. 1 LARGE, WHITE ROSE Thin skinned, clean, well shaped. Excellent all-purpose potato. Feature price. Stock up today. 10 lbs. 25c

LETTUCE Large, Crisp, Tender Heads Specially Priced lb. 7c

WATERMELONS Klondikes Sugar-Sweet, Red Meat. Whole or half. lb. 3½c

CANTALOUPES Medium to Large Thick Meated lb. 7c

FRESH SQUASH Summer Variety Young and Tender Fine Eating lb. 7c

TIDE SUDS 18-oz. pkg. 25c 49-oz. pkg. 69c

IVORY SOAP For washing fine fabrics. 12½-oz. pkg. 25c

IVORY SOAP Medium size. For face and hands. bar 7c

WHITE KING SOAP 22-oz. pkg. 25c 46-oz. pkg. 49c

SAFEWAY

PRICES EFFECTIVE THRU SAT., JUNE 17, 1950, AT SAFEWAY STORES IN LOS ANGELES COUNTY. Right to limit reserved. No sales to dealers. Sales tax added to retail prices on taxable items.

YOUR NEAREST SAFEWAY 226 N. Palm Canyon Drive Palm Springs

The Desert Sun

Palm Springs, California, Friday, June 16, 1950

The Village is Richer Because She Lived Here

A chapter in the history of Palm Springs was closed this week to the sorrow of hundreds of Villagers and winter residents and people throughout the nation.

With the passing of Mrs. Nellie Coffman "Mother of the Village" a notable career came to an end, a career which in its span here, was of highest importance to Palm Springs.

For it was Mrs. Coffman's indomitable spirit, her unflagging courage and her persevering faith in this community that started it along the path to fame as a winter resort and a place for healthful relaxation.

Tht throng which crowded the Palm Springs cemetery Tuesday to pay homage to her memory was testimony to the esteem in which she was held and to the wide circle of her friends and those whom she had befriended.

Churches, schools, charities, all benefited as result of her interest and activities. The annual Christmas party here will keep her memory fresh for hundreds. There is hardly a spot in town that does not bear mute witness to her inspiration and influence.

So, while Mrs. Coffman has passed on, the Village will never forget her. Throughout her active years here she was a vital part of it and her memory will remain in the many good things we have which she inaugurated and sponsored.

Palm Springs is extremely fortunate that she chose this desert spot for her home 42 years ago.

A Tribute to Mrs. Nellie Coffman

By JOHN ROBERTSON MACARTNEY
Former Pastor, Community Church

The passing of Mrs. Nellie Coffman has brought sorrow to all of our hearts, for she was highly esteemed and greatly beloved.

To thousands all over the land the broadcasted news has awakened fond memories and recalled happy association with this remarkable personality.

The roster of those who have been guests of Mrs. Coffman at the Desert Inn is lengthy and notable.

She had them all tucked away in the files of her astonishing memory, and her conversation was vivid with incidents and anecdotes gleaned over more than half a century of contacts and associations with most of the celebrated men and women of her era.

Just where and how she accumulated so much of human interest and could bring it forth seemingly spontaneous and without effort, often amazed me.

Her sense of humor was most refreshing. She saw straight to the heart of every situation.

Her interest in every good cause and effort for uplift in Palm Springs was an inspiration to other civic workers, whether it be in church circles, welfare of the local Indians by whom she was revered, Red Cross and Community Chest campaigns, or physical improvements in the Village.

Tireless in her building of the public schools, the children can never forget that great heart which ceased to beat last Saturday morning, harbored every noble impulse.

The Sunrise service at the cross above the Desert Inn was her origination. The Easter Egg Hunt and breakfast for the little children was hers.

It mattered not what church circle it was that needed a place to hold their annual social and money raising affairs, her welcome was generous.

Events connected with the Annual Circus, centered in the Desert Inn grounds.

She clipped the ribbon which opened the Plaza to the public.

There were few public events from the very beginning of Palm Springs with which she was not connected.

Coming to Palm Springs some 14 years ago, immediately upon our arrival, and pushing open the door of the manse, we found thoughtful preparations had been made and the ice box was well stored from the Desert Inn Larder.

And consistently since then, including a delightful visit within the last fortnight, it was our rare privilege to enjoy the friendship and be the recipients of kindness from the one whose passing from our midst we mourn this day.

Countless numbers rise up this day and thank God for Mrs. Coffman. Her good works are in the records below and in the courts of Heaven above. She needs no eulogy, her life and achievements and character are known and read of all men.

To the bevreaved family, which has so rich a treasure in her memory, we one and all extend our regards and sympathy at this time.

May her mantle of ability and integrity rest upon those who this day revere their beloved one, and who will carry forward her good works so nobly begun.

JOHN ROBERTSON MACARTNEY.

DOWN MEMORY LANE

From the files of The Desert Sun of the week of June 16, 1930.)

Margaret Foldesy was salutatorian of the Banning Union high school (which included Palm Springs in 1930) graduating class. She spoke on "Follow the Gleam."

* * *

Paving of Lime street will be completed today and the street will be open for traffic next week. (Lime street is now Naristo road.)

* * *

Raymond Cree returned this week from a business trip to Long Beach and Riverside.

* * *

Promoters of a miniature golf course were in Palm Springs this week looking over the field with plans to build one here.

* * *

Mr. and Mrs. Austin G. McManus plan to attend the "Legend of the Lake" at Lake Arrowhead this week. It is directed by Russell Stimmell who directed the desert play here last year.

* * *

Herbert McNally who was employed at the Connell store here this season, is leaving for his home in Chicago.

* * *

Norman Farra has been asked by a motion picture company to furnish 1000 horses for a picture to be taken at the beach and in the mountains.

* * *

Gordon D. Nicholson of Long Beach has completed his fine new home here and expects to move his family here in the fall. They will come here occasionally during the summer to spend a few days here.

* * *

Mr. and Mrs. McKinney of Desert Nursery are developing their ranch in Morongo valley.

* *

It is reported that a game refuge will be located in the Salton Sea area.

Crossword Puzzle

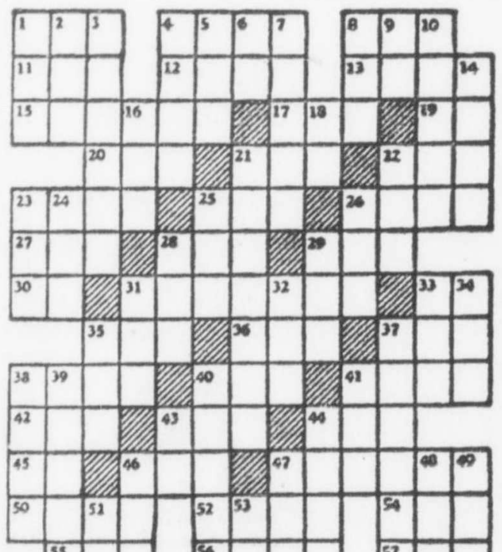

HORIZONTAL

1 Club
4 Persian title
8 Joker
11 Girl's name
12 Country of South America
13 Hastened
15 Dormancy
17 Month
19 Negative
20 Became
21 Piper's son
22 Back
23 Ran away
25 To be wrong
26 To appear
27 Islet
28 Fatima's husband
29 God of flocks
30 You (poetic)
31 Completely confused
33 Conjunction
35 Epoch
36 To trim
37 Beam
38 Flock
40 Wager
41 Purpose
42 Chopping tool
43 Insect egg
44 Girl's name
45 Fifty-one
46 Close-haired dog
47 Instrument for making calculations
50 Island in the Mediterranean
52 Amorous stare
54 Eggs
55 Snakelike fish
56 Impost
57 The least bit

VERTICAL

1 Morsel
2 Trouble
3 Mark to shoot at
4 Blemish
5 Pronoun
6 Land measure
7 Mood
8 For what reason
9 Sloth
10 Sort
14 Unhappy destiny
16 Seed vessel
18 Part of "to be"
21 Stanza of eight lines
22 Marsh
23 Elf
24 Untruth
25 Guido's high note
26 Pouch
28 Exclamation of triumph
29 Small seed
31 Shout
32 Youngster
33 Acorn-bearing tree
34 Cereal grass
35 First woman
37 Spite
38 Large bundle
39 Banishment
40 Opinionated person
41 Nahoor sheep
43 Greek letter
44 Slain by Cain
46 Chum
47 Entirely
48 Indehiscent fruit
49 To undermine
51 To exist
53 To leave

Answer to LAST WEEK'S Puzzle:

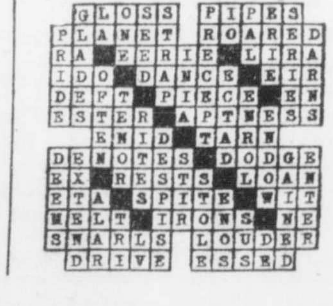

Letters

Protests 'Easy' Appropriations

We note with interest and alarm the ease with which your Honorable Body are appropriating the tax payers money received from bonds, and other sources, on the polo grounds.

At your last regular Council meeting you succumbed to the special interest group and the dead-line of May 20, to construct 230 horse stalls and a special arena lighting system decision without first having obtained definite bids or a recommendation from the City Manager as to the wisdom of this expenditure. It was estimated that these two items would cost in the neighborhood of $35,000 to $45,000.00.

It would seem that this pattern of spending at the polo grounds will result in an investment on which the upkeep and replacement cost alone will be more than can be justified on the basis of the city's income without another tax increase.

Further, the money already spent at the polo grounds represent facilities that are used (comparatively speaking) for a very short time during a years' period, whereas, if the other facilities authorized through Proposition No. 1 were completed (before we run out of money) year around use in benefits would then be provided to a larger number of people. Therefore, we recommend the abandonment of construction of 230 horse stalls and arena lighting on the grounds that we cannot afford it, and that it is not a wise expenditure at this time in keeping with Proposition No. 1 of the bond election and sound city financing.

We further recommend that attention be given to the remaining items listed under the special bond election, and to complete them as called for in Propositions 2, 3, 4 and 5 under special bond election, to the end that the tax payers, residents, business men, hotels, courts and visitors will have a balanced variety of facilities, all within the intent and moral obligation represented by the bond election, and without the necessity of further tax or debt increases.

We compliment you for the many fine things that you have accomplished and we submit the above in a humble and constructive spirit and we respectfully seek your favorable consideration.

Yours truly,
MADGE E. HOLDERMAN
President
ARABY AREA ASSOCIATION

From Page One—MORE ABOUT

THIS SIDE

have been the way the sun was shining on it when I passed, I guess . . . Sorry and it's one of the nicest summer windows in town.

THIS IS A WEEK of days . . . Last Wednesday was flag Day, Sunday is FATHER'S DAY, (please put that all in caps, Mr. Operator, give the old man one break a year, anyway) and next Wednesday is the first day of summer . . . Another reason I'd like to have FATHER'S DAY in capitals is to be sure that for once, he has the capital . . . And in re Flag Day, the way the men wear their shirts here, every day is flag day . . . I still wish men's apparel manufacturers would standardize their product, . . . Either all snaps or all buttons . . . Then a man wouldn't have to worry about when to fumble and when to snap . . . Nothing happens much if you fumble when you should snap but if you snap when you should fumble . . . that's disaster.

SOME OF THOSE new street lights just shine up and some up and down . . . . I don't like the lights that just go up. . .We're not walking on the tree tops although some of us do get high at times . . . And neither are the jay walkers doing a tight rope act on those power and phone cables which interlace the palms . . . Lights up there are no good . . . We should have them where they light up the street so we, when driving, can dodge the jaywalking pedestrians and when jaywalking, the drivers can dodge us . . . But, up or down or sideways, it'll be nice when we get them.

YOU SHOULD PARDON the expression but some people around town want the council to quit stalling.

California Cavalcade

By CARL KUHN

(Starts on Page One)

PUBLISHER'S CORNER

know from experience that many will probably buy property in Palm Springs now or in the future, and each of the 1476 will carry the story of Palm Springs to dozens of friends. Mr. Carl Bolte, the Rotary Presidents' representative from Kansas City, had attended some 16 or 17 conventions this year, and expressed the opinion that this was the most successful Rotary convention he had attended or hoped to attend. All of this was due to the factors mentioned previously, the Chamber of Commerce, local Rotarians and the cooperation from the community. Such favorable publicity will be carried throughout the country and will represent many thousands of dollars of value to our city.

My point is that what was accomplished with Rotary International can be accomplished with many other groups, year after year. But it will take the same work, the same cooperation received in this instance. Such promotional work takes time, but there is no reason why we cannot eventually have such a convention at least once a week during October, November, possibly December, and from Easter to June 1st. The Chamber of Commerce has a well organized, long range Convention program that will bring the desired results if we all give our support. In addition to the dollars and cents which delegates bring to our city at the time of the convention, many will return season after season. It will mean dollars to the hotels, the merchants—it will mean the purchase of property and homes. In short every business in Palm Springs, the butcher, the baker, the barber shop, the merchant, the hotel owner, even the home owner, will benefit.

Newspaper Ads Now Filling Camps

Newspaper advertising has been credited by the Private Camp Directors association of Southern California for the increased enrollment which this group of long-term, boys and girls camps are enjoying this year.

According to Richard W. Elliott of The Desert Sun School Summer Camp, Idyllwild, California, newspaper space has reached the type of family interested in having their youngsters spend four to eight weeks under highly-trained supervision.

"We have tried various media," declared Elliott, "but this is the first time in our history that we have found all members pretty well filled up before the season gets under way. The increased interest in private camps this year can be attributed largely to our newspaper advertising which has received the bulk of our appropriation."

The Private Camp Directors association of Southern California is headed by Sophie Cumings Sarkis, 2018 Ridgeview avenue, Los Angeles. It consists of 22 camps, most of them members of the group for five years or more. The group comprises camps selected for their outstanding achievements in the field of camping . . . leaders in the pioneering of camping in Southern California.

The Desert Sun
Established 1927

Vol. XXIII Friday, June 16, 1950 No. 68

OLIVER B. JAYNES
OWNER AND PUBLISHER

Published at Palm Springs, Calif., weekly, every Friday

Entered at the Post Office at Palm Springs, California, August 5, 1927 under the act of Congress of March 3, 1879.
10c Per Copy. $4.50 Per Year in Riverside County—$5.50 Per Year elsewhere in U. S

National Advertising Representative
KEITH H. EVANS
816 So. Figueroa St., Los Angeles 14
VAndyke 0549

Member
California Newspaper Publishers Association
National Editorial Association

Address all correspondence to
PHONE 2249
THE DESERT SUN, P. O. BOX 190
PALM SPRINGS, CALIFORNIA

YOU CAN'T WIN...

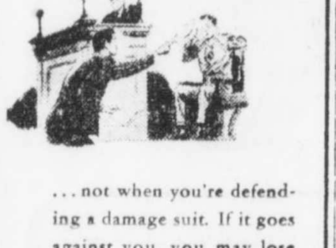

. . . not when you're defending a damage suit. If it goes against you, you may lose several thousand dollars. If you gain the verdict, there'll still be fees and defense costs to pay. Damage Suit Insurance will relieve you of this load.

All Forms of
• AUTO • MARINE
• LIFE • CASUALTY
• FIRE • ACCIDENT
Fidelity and Insurance Bonds

We represent
Aetna Life Group
Fireman's Fund
Hartford Group
Great American
Pacific Indemnity
Springfield Fire.

Samson-Curtis, INC.
756 No. Palm Canyon Dr.
Phone 2719
"Palm Springs Oldest Insurance Agency"

Ray W. Johnson
THANKS FRIENDS

I wish to express deep appreciation to my friends and the voters of Palm Springs for their splendid support in electing me to the office of Superintendent of Schools for Riverside County.

Politics Today

By ETHEL WHITEHORN

THE PRIMARY ELECTION

Election post mortems are holding the spotlight here in Los Angeles. No doubt a similar situation exists throughout the entire State of California.

Those who voted are openly critical of those who didn't. "Why aren't people on their toes?" they ask. "They don't move a finger to help us elect strong candidates, yet they shout the loudest against the high cost of living, excessive taxation, and Truman extravagance." Words—more true—were never uttered.

THE CONCENSUS is that Governor Earl Warren will conduct a campaign from September 1 to election day in November that will make political history. His brief campaign, prior to June 6, was a "warming-up" period. In the final run-off, we shall see the Governor at his best. No longer will his great strength and ability as a campaigner be held in abeyance. And after the first Tuesday in November, not only the people of California, but also all the people of America will recognize him as the statesman who can—and will—with the help of Congress, solve our many problems.

The race for United States Senator—between Richard Nixon and Helen Douglas will be dramatic and breath-taking, with sufficient comedy relief thrown in to give us plenty of entertainment. Will or will not the Boddy votes go to Mrs. Douglas? There is the question that bedevils many people. The answer to it may be found in the fact that Sheridan Downey, about to retire from the Senate will do everything possible to prevent her from taking over his desk. And since it was he who endorsed Mr. Boddy, it is logical to believe that a very large percentage of the publisher's vote will go to Richard Nixon.

AND NOW THE RACE for Attorney General, One has but to analyze the vote polled by the three candidates—incumbent Fred Howser, Republican Edward Shattuck and Democrat Edmund Brown in order to arrive at the conclusion that Brown holds the chips. A large percentage of the Howser vote—on both tickets—will go to Edmund Brown. This gives him a lead that Mr. Shuttuck cannot overcome any more than James Roosevelt can overtake Governor Warren.

The reelection on both tickets of Congressman John Phillips proves that the voters of Riverside, Orange and Imperial counties recognize strength, ability and sound judgment. No man in Washington works harder than Mr. Phillips. Soon Congress will adjourn for several months. I am certain we all wish for Mr. Phillips the most restful vacation a man can possibly enjoy.

Make it a PALM SPRINGS VACATION!

I Rise to Remark

By CONGRESSMAN JOHN PHILLIPS

The election is over and your Representative is back in Washington. It still gives me a mild feeling of astonishment to board a plane in Washington after midnight and have lunch in Los Angeles, or to reverse that and take the plane at supper time in California and have lunch in the Capitol restaurant here. These are not the fastest flights; they were the most convenient for me. The planes are getting larger, faster and more comfortable all the time; now there are planes with two decks, and some have sleeping accommodations. We live in a world of increasing speed in the air and increasing confusion on the ground.

Returns from the election are beginning to filter into Washington. It appears that I have received both the Republican and the Democratic nomination for re-election to the Congress. That is a very great honor and I appreciate it tremendously. I thank everyone, from the energetic young men and women who arranged the details, and who drove me and flew me around, to the voters whose x's decided the issue Tuesday, and particularly to the large groups of people who came out to talk with me about conditions in their government and tell me their hopes and fears and their opinions. That is the republic, in action, and the evidences of increasing interest are encouraging

These weekly letters are written, in Washington, one week before you read them in the home papers. You should keep in mind that time difference. Sometimes I put items in them, fresh from committee hearings or other meetings, only to see those same items published in some other column, whose writers learned them later but used the wires. Now I am geting the election returns from home; you will have seen them all by the time my letter gets there. It would appear from the first figures that the percentage of vote is slightly higher than the average primary vote, at least more Republicans seem to have gone to the polls. The figures at hand show a 50% Democratic vote and a 60% Republican vote. Let's figure for a moment: There are, in round numbers, 17,000 voters in Imperial County, 98,000 in Orange County and 72,000 in Riverside County. Taking the Republicans only and supposing the parties were about equally divided, that means about 30,000 Republicans voted in Orange County and about 22,000 in Riverside County. These are not exact figures.

What I want you to think about is that under a Hitler or a Stalin 97% of the registered voters go to the polls and vote. Instead of 30,000 in Orange County, 47,000 would have voted, if this were Russia, and 34,000 in Riverside County. What about splitting the difference?

Do you know what those additional votes would have done in past elections? Well, if the numbers had been the same in 1948, just those few extra voters, in two counties, would have carried California for the Republican candidates, and in 1916, when we were going into World War 1, an additional 10% of the votes would have carried the state for Hughes, and thus the national election.

CANDIDATES FOR OFFICE are often elected, not by the voters who vote, but by the voters who stay home or go fishing on election day. The Orange County Taxpayers Association put out that simple and good statement of the voters responsibility during a campaign and on election day, in response to the usual question, "What can I do?"

PALM SPRINGS AREA
DESERT RESORTS

The Rossmore Special Summer Rates
From $7.00 Per Person — 2 to the Room
Includes DeLuxe Breakfast and Lunch
Phone 2744 1450 Indian Ave.
Monthly Rates Available Air Conditioned

LOW SUMMER RATES — NOW!
ROYAL PALMS HOTEL
$14.00 Week UP
• AIR CONDITIONED
• LARGE SWIMMING POOL AND SUN DECKS
POOL OPEN TO PUBLIC
Adults 75c — Kids 50c
(Ask about our Guest Plan)

Sun Classifieds Bring Quick Results

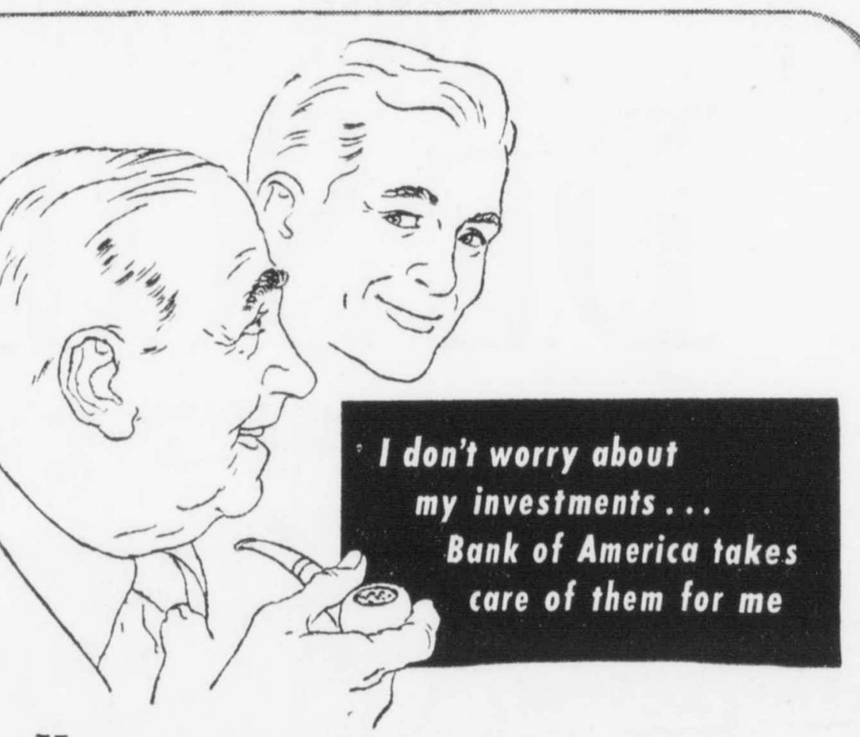

Here's a busy businessman. He used to try to keep informed of all the economic factors affecting securities in which he had invested his savings. It was distracting, worrysome . . . he had to spend valuable time, energy and effort.

One day he mentioned this to an officer at his neighborhood branch of Bank of America. This officer arranged a talk with a Trust Department officer. The trust officer told him about the Bank's INVESTMENT MANAGEMENT SERVICE —how his securities would be managed under the supervision of a Committee consisting of senior officers of Bank of America. This busy businessman was pleased. He has an Investment Management account now with Bank of America . . . and knows his investments are well and carefully managed.

Whether you want to be completely relieved of the investment details, or whether you wish to review each recommendation, Bank of America's INVESTMENT MANAGEMENT SERVICE can help you. Appointments can be arranged through your nearby branch.

Bank of America
NATIONAL TRUST AND SAVINGS ASSOCIATION
Statewide Trust Service

MEMBER FEDERAL DEPOSIT INSURANCE CORPORATION

Carol Jean Burket Bride Of Robert A. Anderson in Pomona College Ceremony

Miss Carol Jean Burket and Robert A. Anderson were united in marriage Sunday, June 11 at 8 p. m. in a ceremony in the chapel at Pomona college byDr. Merriam Cuninggim before a throng of members of both families and friends.

They exchanged marriage vows but a few hours after both had been graduated from the college at Claremont with Bachelor of Arts degrees.

The new Mrs. Anderson is the daughter of Mr. and Mrs. Charles Burket of Palm Springs and a graduate of Palm Springs high school in 1946. She was born and reared in the Village prior to entering the college at Claremont. Mr. Anderson is the son of Mr. and Mrs. Charles Anderson of Prescott, Arizona.

The bride wore a Maurer original gown of imported chantilly lace and net with a formal train, a lace coronet held by her fingertip veil and she carried white gladiolas and orchids.

Marianna Carothers, maid of honor was dressed in aqua lace and net and carried apricot gladiolas. Margaret Wooley, Mrs. Burgess Heacox and Mrs. Mel Hill wore similar gowns of apricot lace and net and carried yellow gladiolas. Little Linda Anderson, cousin of the bridegroom and the flower girl, wore yellow net.

Dave Freeman served as best man and Burgess Heacox, Vernon White and Clifford Schwarburg were the ushers.

A reception at Rembrandt hall on the college campus followed the ceremony.

Among the many guests attending the wedding were the bride's grandmothers, Mrs. Mary Burket of Chicago and Mrs. Anna Campbell of Banning; Mr. and Mrs. Robert Campbell and Mrs. James Murayne of Oakland; Miss Rose Moore of Claremont; Mr. and Mrs. Robert Anderson of Oro Grande; Judge and Mrs. E. E. Therieau, Mrs. Louise McCarn, Mrs. Gladys Denton, Mr. and Mrs. Gordon Feekings and children, Mr. and Mrs. Alvin Weingarten, Mr. and Mrs. Horace Greeley and daughter Barbara, W. M. Moorhouse, Mrs. Al Redding and Alexander Hammond sang "Because" and "the Lord's Prayer" at the ceremony.

Mr. and Mrs. Anderson will spend their honeymoon in the San Francisco bay area and in other northern California points.

MARRIED—Mr. and Mrs. Robert A. Anderson cutting their wedding cake at the reception in Claremont which followed their wedding last Sunday. Mrs. Anderson is the former Carol Burket of Palm Springs (Frank Partridge Jr. Photo.)

Auxiliary to Continue Girl Scout Project

During the final business session conducted by Mrs. Charles Henderson as president of American Legion Auxiliary it was agreed that although the budget this year was lower than last for community service, curtailments should not be made at the expense of services to veterans and their families. The project of sending a girl to Girl Scout camp was voted with the recommendation that if possible the girl be from a veteran family. In accepting the check Mrs. Russell Rink, director of camp registration said that she was gratified that the plan was continued and was sure the girl selected would appreciate the assistance given her.

Ron Studebaker Marks Birthday At Merry Party

Ronald James Studebaker was seven the other day and it was the occasion for a birthday party staged by his parents, Mr. and Mrs. Arthur Studebaker on the lawn of their home at 3987 Sunny Dunes road.

Games, cool drinks, ice cream and cake occupied the young guests from 3:30 to 5 o'clock Wednesday.

Guests were Lana and Pamela Cowan, Tahne and Jimmy Akers, Billy and Bucky Osborne, Barbara and Jacky Rech, Vivia Scheid, Kenny LaRue, Jimmy Prendergast, Yvonne Studebaker.

Ramseys Announce Daughter's Arrival

Village friends of Mr. and Mrs. Bill Ramsey, formerly of Palm Springs received announcements this week: "It's a Girl!"

The new arrivel, named Carol Ann, was born May 28, 1950 at Whittier and weighed seven pounds, ten and one-half ounces.

Having troubles? . . . Let a classified ad help you solve them.

New President Welcomed to Auxiliary Office

Following her installation as president of the Owen Coffman unit of the American Legion Auxiliary, Mrs. Lou Oliver accepted the good wishes of the local chapter and auxiliary of the Veterans of Foreign Wars, personally delivered by Mrs. Clarence B. Self, auxiliary president, and Fred Strombom, commander of the VFW chapter.

In a short business session, a special resolution concerning Girls State was presented and approved and will be forwarded to the resolutions committee for consideration at department convention.

Mrs. Oliver announced that as soon as replies were received she would issue a list of her appointments for the ensuing year.

Mrs. H. Grant Wood, formerly of Palm Springs, is a Village visitor, here on business. The Woods now reside in Sacramento where Mr. Wood is connected with a newspaper at the state capitol.

Palm Desert Sunbeams

By EDITH EDDY WARD

The Palm Desert Volunteer fire department is in the throes of preparation for its second all-Coachella Valley Carnival of Fun to be held at Shadow Mountain Club on Monday, June 26 for the benefit of their building fund.

Those Valley residents and members of the club who were here last summer will remember the success of its first affair. This year it will be even better, because Ole Olsen of Olsen and Johnson fame will be master of ceremonies and is enthusiastically giving his time and effort toward making the all-afternoon and evening festivities a never-to-be-forgotten event. It will, in other words, be "HELLZAPOPPIN," right here at Shadow Mountain Club. The public is invited to join in the fun of dancing, swimming, the midway, vaudeville and competitive games for all ages.

The poolside soda fountain and sandwiches will be available and in the evening a Spanish dinner will be served for $1.25. In addition to the riotous fun, a beautiful Hoffman Console Television set worth over $300.00 is being offered as a prize. Since the Rose Bowl Parade was televised so clearly this year at the club, it has been proved that television can be enjoyed in this area. Early morning this past Sunday, Ole Olsen, Don Cameron and other members of the fire department brought the big red fire truck onto the lawn of the club and proceed to take publicity shots to appear in the papers between now and the 26th.

Last Wednesday, the finals of the Coachella Valley Sport League tennis tournament for women and girls' singles and doubles, men's and boys' singles and doubles and mixed doubles, were held on the courts of Shadow Mountain Club, with Dr. Ralph E. Pawley of Coachella, Sports League chairman, presenting the trophies. Twin daughters of summer club members, Mr. and Mrs. P. H. Cunningham of Indio, Barbara and Jo Ann, received top honors, each girl winning two trophies. Jo Ann defeated Anita Egnew in the women's singles 4:6, 6:2, 6:0 and Barbara defeated Charleen McSwann in the 15-18 singles 6:4, 2:6, 6:0. Both Barbara and Jo Ann won the 15-18 doubles. Reaford Shea Jr., who is seen many times on Shadow Mountain Club courts battling out a tennis match with his father, Col. Reaford Shea of Palm Desert, was the partner of Anita Egnew in the mixed doubles. They defeated Reaford Shea Sr. and Mrs. James Lewis 6:3, 8:6.

Over the weekend, Bob Tracy, who is the son of Mr. and Mrs. C. L. Gougler of Palm Springs, entertained about fifteen of his friends from Claremont. Russell M. Selwyn of Los Angeles and Fred C. Wilson of San Fernando, were the guests of Mrs. Ruth Warburton of Red Roof Ranch. Mr. and Mrs. John Munholland of Palm Springs were out for dinner Saturday night. The Charles L. Millikens of Los Angeles were down to go over the plans of their new Palm Desert home with designer Walter White. Mrs. Rosalie Picone of Los Angeles was also down on Sunday to enjoy the Shadow Mountain Club and a visitor from Fond du Lac, Wisconsin, Mrs. A. B. Bechand (Ben Hur Co.) visited the desert with her daughter Miss Terry Bechand and both were much impressed with what the desert had to offer.

Shadow Mountain Club extends congratulations and good wishes to two of its members, Mrs. Ruth Campbell Stokes of Palm Desert and Dr. Victor J. McKee of Indio, who were married last Saturday in Indio at the Church of Our Lady of Perpetual Help, with Father Joseph Mackey officiating at the High Mass following the double ring ceremony. They made a very happy couple and the bride looked lovely in her full-length gown of blue taffeta covered by sheer white organza and a small blue crochet hat with shoulder-length veil of blue. Mrs. Alpha J. Campbell, mother of the bride gave a wedding breakfast for them in the Arabian Room of the Hotel Indio at which fifty guests were present. Dr. and Mrs. McKee are now off on a six to eight week honeymoon tour which will take them to San Francisco, Chicago, New York, Quebec, Montreal, and back through Canada.

A bit of excitement fluttered through those who were at Shadow Mountain Club on Tuesday, especially the children, when a Ryan Navion circled over the club and made a perfect three-point landing nearby. The purpose of its visit was to have publicity shots with Shadow Mountain Club as a background for a television show that Ryan Aeronautics is giving. Frances L. Kohl, art and production editor for the "Ryan Reporter" and Robert F. Smith, Navion news editor were along, with "Doc" Sloan as pilot. The children were particularly excited and flocked to the Club entrance and parking area to watch Thorne Holmes, Club manager, drive his green convertible, waving a towel out of the window, over the best areas for a landing, with this snappy little plane following above and finally landing, wheeling around and coming to rest behind the club on the rodeo area. The plane was such a beauty, that youngster Denny Kincaid was inspired to make a sketch of the plane to present to his father, Eugene Kincaid of Palm Village. (It was very good, too!)

Mrs. Henderson Hosts Luncheon Honoring Aides

The Chi Chi patio was the setting Thursday for a luncheon at which Mrs. Charles Henderson honored those who had served as her board of directors during her year as president of the American Legion Auxiliary. Social chatter was the order of the day and an entertainment feature was hand writing analysis given by Mrs. H. H. Menard. Mrs. Henderson had previously secured specimens of handwriting from each guest thus adding to the thorough surprise of all.

Those present all agreed that their year of office had been pleasant and that they were happy to have had the opportunity to contribute to the successful year the organization had enjoyed under the leadership of their hostess.

Mr. and Mrs. Herman Reich of the Village Market are at Lake Tahoe where they will spent a two-week vacation.

Villagers in East For Daughter's Wedding Today

Mr. and Mrs. Arthur T. Barrie of Rancho Trailer park are now at the Waldorf-Astoria in New York to attend the wedding in that city today of their daughter, Lt. Ellyn Barrie, United States Army Nursing Corps, and Chief Petty Officer Gene Thacher.

Following the ceremony they will leave New York for Manitowoc, Wis., where they will stay for three months before returning to the Village in the fall.

Daughter is Born To Valeur Family

The Claude Valeur family now totals four, mother, father, two-and-one-half-year-old George and that new baby girl born at the Palm Springs Community hospital last Wednesday at 8:42 a. m.

The new addition to the Valeur family has been named Louise Lynn. When she gave with her first cry in this world, the proud father said Louise weighed an "even nine pounds and was 21 inches long."

California Shriners To Rally on Desert

Shriners from all over the state will concentrate on the desert area next November when Islam Temple of the Shrine holds a ceremonial at the Fairgrounds at Indio, it was indicated today.

Supervisors Monday granted the Temple permission to use the grounds. Wallace Rouse, who made the request, said more than 5000 Shriners are expected.

Fresh as a Daisy

If Old Sol has a frustrated look, you can hardly blame him. Outdoors he may be kicking up temperatures to above the 100 degree mark, but inside this office he doesn't mean a thing. Modern air conditioning has solved the problem of the sun's heat rays, and the stenographer coolly types away . . . fresh as a daisy! Electrically-controlled air conditioning systems for offices, stores, and homes have leveled out the seasons. They maintain comfortable, even interior temperatures in summer or winter. Air conditioning is one more example of the contributions electricity has made to better living in the United States.

CALIFORNIA ELECTRIC POWER COMPANY

BANNING THEATRE
Continuous from 2 P. M. Tuesday and Thursday

FRI.-SAT. JUNE 16-17
Montgomery Clift
Paul Douglas
"THE BIG LIFT"
Audie Murphy-Gale Storm
"THE KID FROM TEXAS"

SUN.-MON.-TUES. JUNE 18-19-20
Joseph Cotten - Valli
Orson Welles
"THE 3RD MAN"
Dorothy Patrick
Robert Rockwell
"FEDERAL AGENT AT LARGE"

WED.-THURS. JUNE 21-22
Robert Mitchum
Burgess Meredith
"STORY OF G. I. JOE"
Zachary Scott-Faye Emerson
"GUILTY BYSTANDER"

Coming Soon:
"TICKET TO TOMAHAWK"

DU PONT PAINTS
REG. U. S. PAT. OFF.
BETTER THINGS FOR BETTER LIVING . . . THROUGH CHEMISTRY
PALM SPRINGS PAINT Co.
386 So. Indian — Phone 3591

Now 4 to see instead of 3
in the lowest price field!

The Studebaker Champion is one of the 4 lowest price largest selling cars!

AS SHOWN
STUDEBAKER CHAMPION
6-PASS., 2-DOOR CUSTOM SEDAN
$1722.71
Delivered in Palm Springs
State and local taxes, if any, extra
Prices may vary slightly in nearby communities due to differences in transportation charges
Comparably low prices on other Studebaker Champion Custom models:
4-door sedan, 5-pass.
Starlight coupe, business coupe
Prices subject to change without notice

PAQUETTE MOTORS
695 South Palm Canyon Drive — Phone 5109

Sun Classifieds Bring Quick Results

...bedroom home, two and a half baths, den, $200.00 a month.

Two bedroom home in our best residential district, $100.00 a month.

We also have some unfurnished homes and apartments for rent.

CHAMBERS & CHAMBERS
Two Doors South of the Post Office
Banning, Phone 576

WILL RENT or sell, new 4 room and bath, tiled floors, Insulated, double sink, large patio front and back. Rent by year or sell cheap if sold before 20th. 409 N. Calle Santa Rosa. Inquire 433 E. Andreas.

GOOD Cathedral City Rentals. Reserve now for September. Nicely furnished 2 bedroom houses, $65 to $85 month; Unfurnished 2 bedroom, $750 year. Phone broker, 8-3602.

BEDROOM furnished home with air conditioning. $60 month until October 1 or $100 month year lease. See Sunday between 12 and 3:00 p. m. 3713 Calle San Antonio.

SPECIALIZING in summer and year round rentals, with swimming privileges.
DON CAMERON, Realtor
71843 Hiway 111. Ph. 8-4411
If no answer, call 2701

NICELY FURNISHED 2-bedroom, 2-bath house, dishes, linens, electric refrigerator, washing machine, cooler, nice yard. Ph. 7912. Summer or yearly. Owner

ATTRACTIVE Beach home, furnished. Summer monthly. 2 bedrooms, near pier. Phone 2112 San Clemente, 325 Cabrillo, I. L. Wert.

BEDROOM house with sleeping porch, from June 15 to August 1. Ph. Banning 4691 or call at 96 E. Theodore, Banning.

FURNISHED 2 bedroom duplex, large yard. Outside fireplace. $75 monthly or yearly rate. Ph. 7725.

TO LET furnished home. June 21 to November 1. $40 month. Utilities included. 55 W. Hayes, Banning.

FURNISHED 2-bedroom, 2-bath house, $75 month; 1-bedroom house, $60 month, year 'round rates. Center of town. Ph. 2957.

BEDROOMS, 2 baths, cooler. Completely furnished. Low yearly rent. 480 Santa Clara way. Ph. 2100.

FURNISHED cool hollow tile home. Refrigerator, cooler, patio. Low rent. Ph. 6895.

BEDROOM house near center of town. Cutest house in town. Rent reduced 25%. Ph. 3522.

FURNISHED 2 bedroom, 2 bath. $100 for 3 months. 413 N. Calle Encilia or Ph. 2-5783.

...gains. Phone 7725.

REDWOOD Chaise Lounge and pad. Like new, $15. 569 C. St., Cathedral City.

GAS RANGE, table top, Gaffers & Sattlers. Good condition, $40. 2290 Rim Road.

Miscellaneous Wanted 61

HIGHEST cash prices for good used furniture. Phone or write Bonnell Furniture, 66 N. First Street, Banning. Ph. 4811.

Used Cars For Sale 70

The Best Deals On Wheels

1947 Ford 2-dr. Sedan. Super Deluxe. Good shape	$1095
1938 Plymouth 4-dr. Sedan	$ 345
1941 Ford Sedan. Clean	$595
1939 Studebaker Sedan	$ 395
1936 Chevrolet Coupe	75
1934 Ford Pickup	$ 145
1941 Oldsmobile Club Coupe	$ 595
1941 Mercury Club Coupe	$ 495
1940 Mercury 4-dr. Sedan	$ 445
1941 Ford Pickup	$ 450

Your choice of many older models $45

Forbes - Ligon Pontiac
EAST RAMSEY
BANNING

'48 PONTIAC 4 door sedan, radio, heater. Hydromatic, etc.	$1695
'46 PONTIAC 8 Station Wagon. Radio, heater	$1395
'48 CADILLAC Convertible coupe. Radio, heater, Hydromatic	$3195
'47 DESOTO, 4 door sedan	$1445

Plaza Motors
CADILLAC-OLDS Dealer
Indian at Arenas Ph. 5122

Valley Motors
AUTHORIZED
Chevrolet
SALES & SERVICE
O. K.
USED CARS—TRUCKS
NEW . . . CARS
G.M.A.C. TERMS
Open Evenings Till 9
PHONE: INDIO 7-3351

'39 DODGE, A-1 condition, good tires, $185. Ph. 2-5682.

point of beginning.

Said property is also shown as a portion of Lots 3 and 4 on Licensed Land Surveyor's Map on file in Book 7 page 69 of Records of Survey, records of Riverside County, California.

TOGETHER WITH all household furnishings located in dwelling house situated upon the real property above described at: 141 South Tahquitz Drive, Palm Springs, California, EXCEPT the following:

One (1) Chinese bed, together with springs and mattress, and two (2) matching Chinese night stands.

(REAL AND PERSONAL PROPERTY AS A UNIT)

BIDS OR OFFERS for such property must be in writing, and will be received at the office above specified, or may be delivered to the Clerk of the above entitled Court, or filed in the Office of such Clerk, or delivered to said Administratrix, at any time after the first publication of this Notice, and before the making of the sale.

TERMS OF SALE: Cash, lawful money of United States, ten per cent (10%) at the time of such bid, and the balance upon confirmation by Court; taxes to be pro-rated as of date of delivery of deed to purchaser and title insurance to be furnished by the Estate showing good, merchantable title; and termite clearance to be provided by the Estate.

DATED: June 14, 1950.
CALLIE PERSHING WEST,
As Administratrix,
aforesaid.
THOMPSON & THOMPSON,
Attorneys at Law,
126 Bonifacio St.,
Monterey, California.
Sun: June 16, 23, 30, 1950.

CERTIFICATE OF INDIVIDUAL DOING BUSINESS UNDER A FICTITIOUS NAME
Civil Code Sec. 2466-68

STATE OF CALIFORNIA,
COUNTY OF RIVERSIDE, ss.

I hereby certify that I am transacting business in the State of California, at 156 North Palm Canyon Drive, Palm Springs, California, under a designation and name not showing the name of the person interested in such business, to-wit:

Spirits of Palm Springs
VICTOR C. STUMPF, JR.
954 San Lucas, Palm Springs, California.

STATE OF CALIFORNIA,
COUNTY OF RIVERSIDE, ss.

On the 1st day of June in the year one thousand nine hundred and fifty before me personally appeared VICTOR C. STUMPF, JR., known to me to be the person whose name is subscribed to the foregoing instrument and he acknowledged to me that he executed the same.

WITNESS my hand and the seal of my office this 1st day of June, 1950.
(SEAL)
WARREN E. SLAUGHTER,
Notary Public in and for said County and State.
Pub. Sun, 6/9, 16, 23, 30, 1950.

line, 90.75 feet, more or less, to the point of beginning, being a portion of the parcel shown on said Map of Las Palmas Estates marked "Not a part of this Subdivision."

For the purpose of paying obligations secured by said Deed of Trust, including fees, charges and expenses of the Trustee, advances, if any, under the terms of said Deed of Trust and interest thereon, and $10,000.00 in unpaid principal of the note secured by said Deed of Trust, with interest thereon at six per cent per annum, from June 1, 1949 to the date of sale.

Dated: May 26, 1950.
BANK OF AMERICA NATIONAL TRUST AND SAVINGS ASSOCIATION,
as Trustee.
By D. N. McLEOD,
Vice President.
By R. K. SEIERSEN,
Trust Officer.
Sun. June 2, 9, 16, 1950.

CERTIFICATE OF FICTITIOUS FIRM NAME

We, the undersigned, do hereby certify that we are conducting a business at 635 Chuckwalla Road, in the City of Palm Springs, County of Riverside, State of California, under the fictitious name and style of Laurita Lodge; that the names in full of all the persons interested in said business and their respective residences are as follows, to-wit:

Fred L. Morgan
1030 Underhills Road
Oakland, California

Mabel G. Morgan
1030 Underhills Road
Oakland, California.

IN WITNESS WHEREOF, we have hereunto set our hands this 15th day of May, 1950.
FRED L. MORGAN
MABEL G. MORGAN

STATE OF CALIFORNIA,
CITY AND COUNTY OF SAN FRANCISCO, ss.

On this 15th day of May, 1950, before me, Beatrice C. Tait, a Notary Public in and for said City and County and State, personally appeared FRED L. MORGAN and MABEL G. MORGAN, known to me to be the persons described in and whose names are subscribed to the within instrument, and acknowledged that they executed the same.

WITNESS my hand and official seal the day and year in this certificate first above written.

(SEAL) BEATRICE C. TAIT
Notary Public in and for said City and County and State.
My Commission expires 8/27/'51.
Sun, May 26, June 2, 9, 16, 1950.

Bring your Printing to The Desert Sun

Last Rites Said For LeRoy Mills

Village friends said good-bye last Saturday to LeRoy Mills, 54, Village merchant for the past 14 years, who died a week ago yesterday.

Simple funeral services were held at Wiefels and Sons chapel with the Rev. Robert M. Hogarth officiating.

Mr. Mills is survived by his widow, Mrs. Nona B. Mills, a stepson, R. R. Dunlap, both of Palm Springs, a sister, Mrs. Nadine Mills Coleman and three sons, Walter, Hawley and Earl, all of Seattle, Wash.

Interment was in Palm Springs cemetery.

Catholic Church Hours Changed

The Rev. Michael O'Connor of Our Lady of Solitude church yesterday announced changes in hours of service for the summer months, starting Sunday, June 18.

Masses will be said at 6:15 a.m. and 8:30 a.m. only until further notice.

Room for Grandpa, Grandma and all the kids!
6 bedrooms
4 baths
Completely furnished on large, nicely landscaped lot.
$18,500
Harold Hicks
REAL ESTATE
813 N. Palm Canyon
Phone 2736

DIRECTORY
Palm Springs and Desert Area Real Estate Firms
PALM SPRINGS
THE ALAN ALLEN CO. 5196
226 N. Palm Canyon

ANCIENT PRINTING PRESS ROUNDING OUT CENTURY AT THOUSAND PALMS

Harry Oliver of Thousand Palms has added a new piece of equipment to his store of relics at Fort Oliver—a Washington hand press, vintage of 1870, replete with ornamental brass fittings and all shined up like new.

It was moved to Fort Oliver from San Bernardino where it was first noticed by Oliver and started him on a campaign of cajoling which finally won the press away from the San Bernardino Sun, its owner.

MOST PEOPLE around here know Oliver's cajoling power. But Burr Belten, San Bernarddino Sun editor, can tell you more. Here's what he had to say about that old press which will probably round out a full century in the printing business on the desert:

Oliver who has collected antique type from the worn fonts of nearly every ghost town print shop from Tombstone to Calico and Skidoo contends his "new press" figured prominently in the pioneer publishing ventures of both Calico and Needles through for the last 20 years it has stood collecting dust as an unused standby proof press of the Inland Engraving & Colortype Co. in that firm's former plant at Rialto avenue and F streets, San Bernardino.

THE DESERT RAT Scrap Book publisher took delivery yesterday loading the 700-pound press on the tail gate of his 1928 Ford station wagon after giving the rear tires an extra inflation of San Bernardino air. The old press has a full speed capacity of something like 100 copies (one side at a time) an hour. Oliver prints some 10,000 copies of his "scrap book" each edition but consoles himself that he publishes only four times a year.

The press was delivered to Oliver under perpetual loan by the Inland Printing & Engraving Co. with John B. Meek, engraving division manager, superintending the transaction, one which resulted from negotiations begun in 1946.

It was in 1946 that Oliver, a tireless desert publicist, started his Desert Rat Scrap Book which he contends is the world's only five-page newspaper. Oliver saw the old press, recognized it as an early model and vowed that the hoary old bit of machinery would help make his desert yarns sound more truthful.

IN ABOUT A YEAR, four Desert Rat editions later, Oliver was back, his pockets bulging with an assortment of old type faces he had collected here and there over the desert and insisted his museum of desert lore, known as Fort Oliver, would not be complete until he had a press to match his type in age.

The Thousand Palms publisher, who prides himself in his original versions of desert history, also had a pedigree worked out. It was a good one, for remember Harry Oliver is the man who, by planting a dozen antiquated wooden legs in Borrego desert caves, caused simultaneous "discovery" of the fabled Peg Leg mine by that many treasure hunters on a single weekend.

MUSEUM PIECE—That is, the item on the truck is for the museum. On the right, that's Harry Oliver accepting a "perpetual loan" of a Washington hand press, vintage of 1850, from Johnny Meek of the Inland Printing and Engraving company, and San Bernardino Sun, of San Bernardino. The press has been moved to Fort Oliver at Thousand Palms where Oliver says it will round out its century of keeping the public informed.

According to Oliver the old press was hauled into Calico in 1885 or 1886 where it was used to turn out that boom camp's newspaper, the "Calico Print." The press was saved in the Calico fire of 1887, its wooden handle and leather straps being the only damage. Repaired it printed a post-fire extra on paper scraps and torn bed sheets. "Just think, said Oliver, still trying to get the press, "this old type and that press went through the Calico fire together. They belong together now."

MONTHS LATER Oliver returned to San Bernardino with more "press pedigree." It seems that when Calico mines were putting out over $600,000 in silver bullion yearly the "Calico Print" boomed too and needed faster equipment. Here enters F. H. Harberd of Needles who had an idea of printing a paper in the little village which boasted an Atlantic & Pacific railroad roundhouse, a cable ferry across the Colorado and steamboat service to Yuma. Harberd printed his first issue of "Our Bazoo" in October 1888, sold out to a man named Booth who changed the paper's name to "Booth's Bazoo" and then in 1891 to "The Needles Eye." Oliver avers that those six Es in the Eye's masthead just about wore out the fonts of Booth's type forcing some unique capitalization whenever a word started with "E".

Those were the days of rough rail competition, Editor Booth ran short of ink. His supply had been shipped by Southern Pacific and was set off at Yuma for steamboat delivery rather than going via Atlantic & Pacific to Needles. Booth was resourceful. He printed a few copies with shoe blacking, gave one each to Capt. Isaac Polhemus of the steamer Gila and to Capt. Lamar of the steamer Aztec. It was all that was needed for a steamboat race. The river was "up" and the Gila made the Yuma trip in the record time of five hours and brought back Booth's ink.

OLIVER'S SHOE blacking ink story clinched the deal. It was decided then and there that the [illegible]

printer supply house in Los Angeles. There The Sun Co. picked it up in the late 1920s as a piece of engraving plant standby equipment. Unused for years it will again see service at Thousand Palms where Harry Oliver insists it will make his desert legends seem "more authentic."

Rev. Blackstone Honors Fathers

Sunday school and morning worship service will be continued throughout the summer months at the regular time. Sunday school commences at 9:45 a. m. with classes provided for groups of all ages.

At the morning worship service, 11:00 o'clock, Rev. James H. Blackstone Jr. will preach on the text, "Quit you like men, be strong!"

As this is Father's Day the message will be appropriate to that theme and will be addressed particularly to the men.

Times Get Tougher In Police Court

Tussles with alcoholic beverages are having a more serious aftermath these days.

Three persons found Judge E. E. Therieau in city court, was foregoing fines and assessing jail sentences for drunk cases. Joe Rios was sentenced to 30 days in county jail, Paulino Carrillo must serve ten days and an Indian woman whose name was withheld, 30 days.

Amend Dance Law

County dance law was amended this week to put the handling of permits in the hands of the county clerk's office. He will issue permits to organizations already holding dance licenses. Until now such permits were issued by supervisors.

Alibis to be Topic Of Rev. Hogarth

Two services will be held next Sunday in the Episcopal church, St. Paul's in the Desert at 8 and 11 a. m., the Rev. Robert M. Hogarth will preach on "Our Unchristian Alibis for Neglect of Christian Duty."

Holy Baptism was administered last Sunday to the infant son of Mr. and Mrs. Bernard A. Rogers. The family hails from St. Anne's parish in Chicago and will make their home in Tahquitz River Estates next fall.

Lois Chartrand Guest Sunday at Church Program

Lois Chartrand, leading lady in the recently released motion picture film "Decision" will be present at the Community church of Palm Springs in person on this Sunday night when the film will be shown at 7:30 p.m. The story of the picture is taken from real life experiences of young people, of whom Miss Chartrand is one, who came to discover a reality in life at Forest Home and made the great decision, the greatest decision of life, in that beautiful mountain retreat.

"The film is in great demand throughout southern California and we are very fortunate to have Miss Chartrand present for this showing in Palm Springs," said the Rev. James H. Blackstone, pastor. "An informal period of fellowship with light refreshments will be held immediately after the picture is shown and those present will have an opportunity to meet this young star in person and to visit with her. This picture is something you cannot well afford to miss. We urge everyone to come and enjoy this evening in the church commencing at 7:30 o'clock."

From Page One—MORE ABOUT

TAX GROUP ORGANIZED

wife knows that her furniture and kitchen equipment is constantly wearing out and it takes money to replace it. With a city, when the budget does not include it, extra taxes are the only way to get that money. Heaven help us when things commence to fall apart! Even now there is a big threat of this. Let me quote from the proposed budget for 1950-51 under the caption entitled "ITEMS NOT INCLUDED IN BUDGET." "The following equipment is not included in the budget because there are not available funds in the general fund, but nevertheless it must be purchased in the near future if we are to carry out our responsibilities in an efficient manner." Then follows a list of $47,500.00 worth of worn out and obsolete equipment, including police radios, drag-line, street sweeper, etc., that must be replaced or purchased. It interested me to know that a drag-line is necessary for the proper disposal of our garbage at the city dump, and that our garbage now is not being adequately covered. Again quoting from the proposed budget for the coming year, "The state department of public health made a survey of the fly problem in Palm Springs. The report indicates that our dump is the largest single offender."

If there isn't enough money for these things essential to good health conditions here—where is the money coming from for any additional expenditures for the Polo Grounds?

I DO NOT INTEND to discredit the value of the Polo Grounds, in spite of the fact that from my own personal knowledge of construction costs, I feel that the total cost to date of $421,000.00 is exhorbitant for what has been received in actual tangible improvements. However, I feel that the city government has a definite responsibility for the health and welfare of the people of Palm Springs; plus an added obligation to conform to the voters expressed wishes, in fulfilling all five bond issue propositions, which were each clearly stated (with amounts apportioned to each); and should not spend ALL of the bond money on their pet white elephant—the Polo Grounds.

Be on the Job!
USE SODIPHENE MORNING AND NIGHT
With so much throat irritation due to colds, SODIPHENE gargle should be a daily habit. SODIPHENE is alkaline. It helps neutralize acid condition of mouth and throat often associated with colds.
SODIPHENE

QUICK HELPFUL LOANS
Any Employed Person May Apply for
$50 to $1500
1. Consolidate Debts
2. Meet Emergencies
3. Buy What You Need
4. Get Extra Cash
Salary
Automobile
Furniture
or
Combination Loans
First and Second Trust Deeds Bought
Loan & Finance CO., INC.
444 N. Palm Canyon Ph. 2158
The Strebe Bldg. (Upstairs)

PLUMBING
HEATING
COOLING
G. E. APPLIANCES
GAS RANGES
Henry A. Simsarian
850 N. Palm Canyon Drive
Phone 2768

DOWN MEMORY LANE

From the files of The Desert Sun of the week of June 16, 1930.)

Margaret Foldesy was salutatorian of the Banning Union high school (which included Palm Springs in 1930) graduating class. She spoke on "Follow the Gleam."

* * *

Paving of Lime street will be completed today and the street will be open for traffic next week. (Lime street is now Naristo road.)

* * *

Raymond Cree returned this week from a business trip to Long Beach and Riverside.

* * *

Promoters of a miniature golf course were in Palm Springs this week looking over the field with plans to build one here.

* * *

Mr. and Mrs. Austin G. McManus plan to attend the "Legend of the Lake" at Lake Arrowhead this week. It is directed by Russell Stimmell who directed the desert play here last year.

* * *

Herbert McNally who was employed at the Connell store here this season, is leaving for his home in Chicago.

* * *

Norman Farra has been asked by a motion picture company to furnish 1000 horses for a picture to be taken at the beach and in the mountains.

* * *

Gordon D. Nicholson of Long Beach has completed his fine new home here and expects to move his family here in the fall. They will come here occasionally during the summer to spend a few days here.

* * *

Mr. and Mrs. McKinney of Desert Nursery are developing their ranch in Morongo valley.

* *

It is reported that a game refuge will be located in the Salton Sea area.

Crossword Puzzle

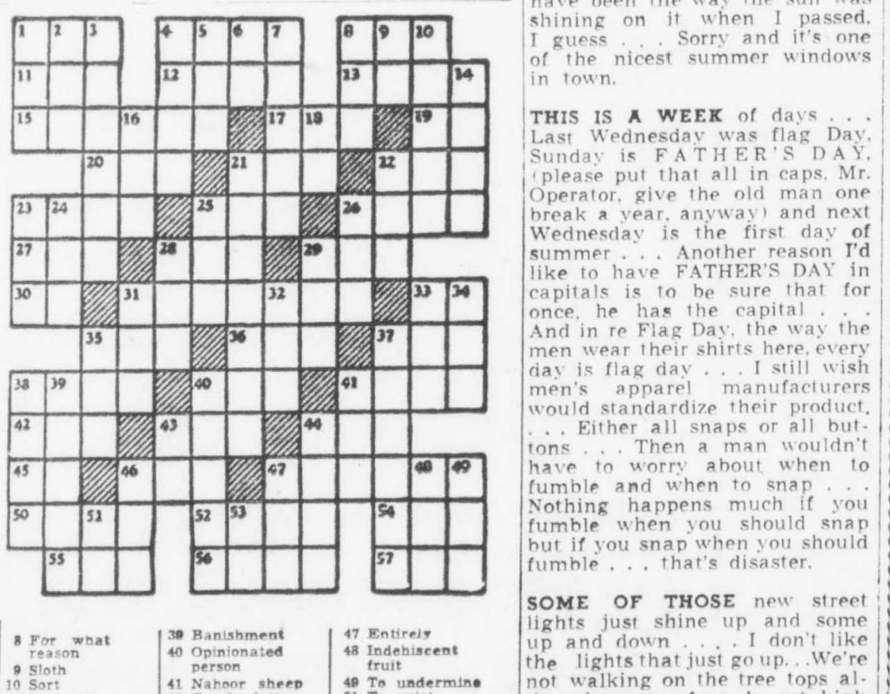

HORIZONTAL
1 Club
4 Persian title
8 Joker
11 Girl's name
12 Country of South America
13 Hastened
15 Dormancy
17 Month
19 Negative
20 Became
21 Piper's son
22 Back
23 Ran away
25 To be wrong
26 To appear
27 Islet
28 Fatima's husband
29 God of flocks
30 You (poetic)
31 Completely confused
33 Conjunction
35 Epoch
36 To trim
37 Beam
38 Flock
40 Wager
41 Purpose
42 Chopping tool
43 Insect egg
44 Girl's name
45 Fifty-one
46 Close-haired dog
47 Instrument for making calculations
50 Island in the Mediterranean
52 Amorous stare
54 Eggs
55 Snakelike fish
56 Impost
57 The least bit

VERTICAL
1 Morsel
2 Trouble
3 Mark to shoot at
4 Blemish
5 Pronoun
6 Land measure
7 Mood
8 For what reason
9 Sloth
10 Sort
14 Unhappy destiny
16 Seed vessel
18 Part of "to be"
21 Stanza of eight lines
22 Marsh
23 Elf
24 Untruth
25 Guido's high note
26 Pouch
28 Exclamation of triumph
29 Small seed
31 Shout
32 Youngster
33 Acorn-bearing tree
34 Cereal grass
35 First woman
37 Spite
38 Large bundle
39 Banishment
40 Opinionated person
41 Nahoor sheep
43 Greek letter
44 Slain by Cain
46 Chum
47 Entirely
48 Indehiscent fruit
49 To undermine
51 To exist
53 To leave

Answer to LAST WEEK'S Puzzle:

city [illegible].

We further recommend that attention be given to the remaining items listed under the special bond election, and to complete them as called for in Propositions 2, 3, 4 and 5 under special bond election, to the end that the tax payers, residents, business men, hotels, courts and visitors will have a balanced variety of facilities, all within the intent and moral obligation represented by the bond election, and without the necessity of further tax or debt increases.

We compliment you for the many fine things that you have accomplished and we submit the above in a humble and constructive spirit and we respectfully seek your favorable consideration.

Yours truly,
MADGE E. HOLDERMAN
President
ARABY AREA ASSOCIATION

From Page One—MORE ABOUT

THIS SIDE

have been the way the sun was shining on it when I passed, I guess . . . Sorry and it's one of the nicest summer windows in town.

THIS IS A WEEK of days . . . Last Wednesday was flag Day, Sunday is FATHER'S DAY, (please put that all in caps, Mr. Operator, give the old man one break a year, anyway) and next Wednesday is the first day of summer . . . Another reason I'd like to have FATHER'S DAY in capitals is to be sure that for once, he has the capital . . . And in re Flag Day, the way the men wear their shirts here, every day is flag day . . . I still wish men's apparel manufacturers would standardize their product, . . . Either all snaps or all buttons . . . Then a man wouldn't have to worry about when to fumble and when to snap . . . Nothing happens much if you fumble when you should snap but if you snap when you should fumble . . . that's disaster.

SOME OF THOSE new street lights just shine up and some up and down . . . . I don't like the lights that just go up. . .We're not walking on the tree tops although some of us do get high at times . . . And neither are the jay walkers doing a tight rope act on those power and phone cables which interlace the palms . . . Lights up there are no good . . . We should have them where they light up the street so we, when driving, can dodge the jaywalking pedestrians and when jaywalking, the drivers can dodge us . . . But, up or down or sideways, it'll be nice when we get them.

YOU SHOULD PARDON the expression but some people around town want the council to quit stalling.

Newspaper Ad[illegible]

Newspaper advertising has been credited by the Private Camp Directors association of Southern California for the increased enrollment which this group of long-term, boys and girls camps are enjoying this year.

According to Richard W. Elliott of The Desert Sun School Summer Camp, Idyllwild, California, newspaper space has reached the type of family interested in having their youngsters spend four to eight weeks under highly-trained supervision.

"We have tried various media," declared Elliott, "but this is the first time in our history that we have found all members pretty well filled up before the season gets under way. The increased interest in private camps this year can be attributed largely to our newspaper advertising which has received the bulk of our appropriation."

The Private Camp Directors association of Southern California is headed by Sophie Cumings Sarkis, 2018 Ridgeview avenue, Los Angeles. It consists of 22 camps, most of them members of the group for five years or more. The group comprises camps selected for their outstanding achievements in the field of camping . . . leaders in

Ray W. Johnson
THANKS FRIENDS
I wish to express deep appreciation to my friends and the voters of Palm Springs for their splendid support in electing me to the office of Superintendent of Schools for Riverside County.

Join The Parade to Higher Earnings
ON SAVINGS

COACHELLA VALLEY SAVINGS AND LOAN ASSOCIATION
254 N. Palm Canyon Dr.
Phone 2356

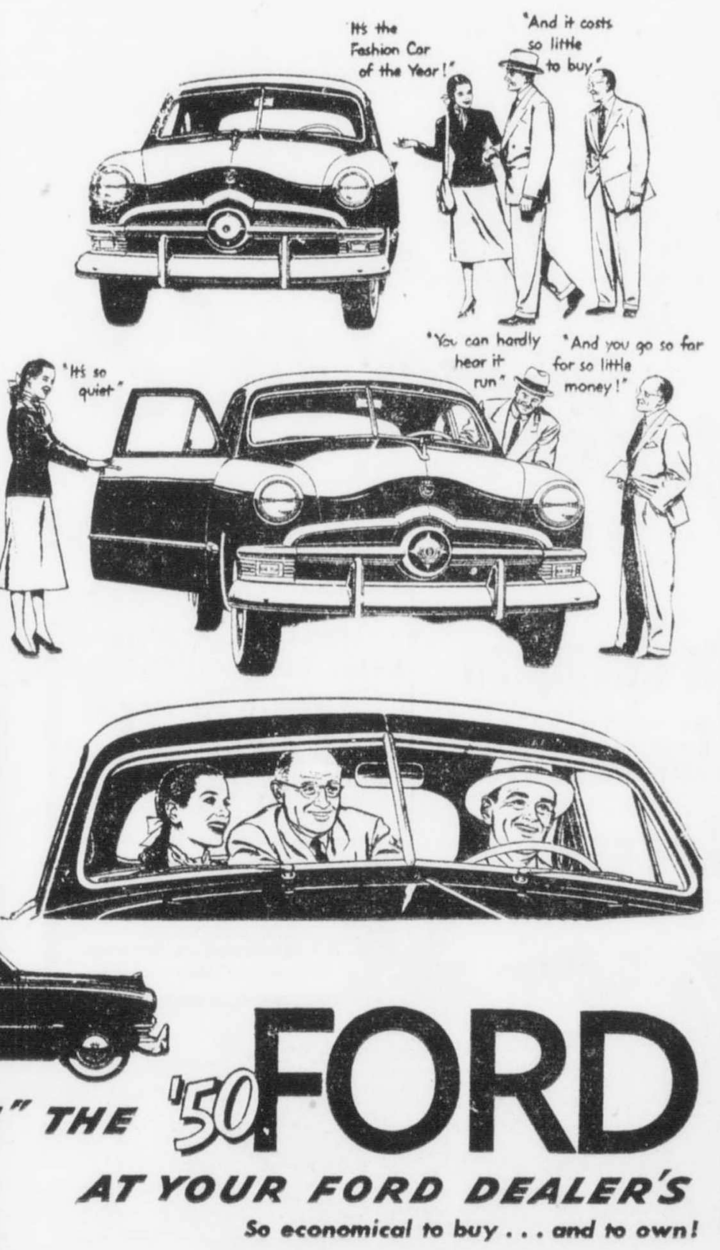

"...E" THE '50 FORD
AT YOUR FORD DEALER'S
So economical to buy . . . and to own!
...NTRAL MOTORS
...nyon Dr. —Palm Springs— Phone 9032 or 2272

BUSINESS DIRECTORY

AMBULANCE SERVICE
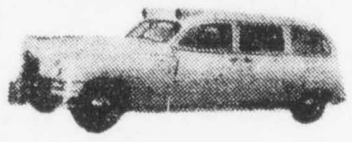
AMBULANCE SERVICE
WIEFELS & SON
666 Vella Road
Palm Springs
Phone 2977

BUILDERS' SUPPLIES
BUILDING SUPPLIES
"To Meet Your Every Need"
DILL Lumber Co.
JOHN M. WOOD, Mgr.
679 So. Palm Canyon Dr.
Phone 2758 and 2759

CLEANING
Desert Cleaners
6-HOUR SPECIAL CLEANING
Pick Up and Deliver
Call
Palm Springs
2733

• Ready Mixed Concrete
• Rock and Sand
• Washed Plaster and other specification rock products.
PROMPT DELIVERIES
(Any hour—day or night)
Desert Rock Co.
N. INDIAN AVE
Near Garnet Station
PHONE 2776

LAUNDRIES
DESERT HAND LAUNDRY
Specializing
FRENCH HAND WORK
Pick Up and Delivery
Call
Palm Springs 2733

NEWSPAPERS
Desert Sun
Subscription Rates:
$4.50 Year in Riverside County.
$5.50 elsewhere in U. S.
No extra charge is made local subscribers for mailing the paper outside Riverside County during the summer months.

Palm Springs News
Subscription Rates:
$2.50 year in Riverside County.
$3.50 year elsewhere in U. S.

PAVING
J & S Paving Co.
Paving, Resurfacing, Grading, Excavating
Asphaltic Concrete Material
Plant Mix Material
Desert Mix
Serving the entire Desert area.
Gen. Mgr.: SAM JANICH
For the Best, Call 'J & S'
Specialists in Paving
P. O. Box 74
Palm Springs 6551

JOB PRINTING
Commercial Printing
NOW . . . for the first time in Palm Springs the convenience of an adequate
PRINTING SERVICE
Prepared to meet your printing requirements — promptly, satisfactorily and economically.
Phone 2249
Desert Sun Press
Offices in Colborn Center
174 N. PALM CANYON DR.

RADIOS
Reeds Radio Shop
SOUND SYSTEMS
RADIOS
RADIO RENTALS
875 N. Palm Canyon
Phone 2-6255

SERVICE STATIONS
Be Sure and "GET ASSOCIATED" at
"JUD" OSBURN'S
The Friendliest Service Station in Palm Springs
300 N. Palm Canyon Dr.
Phone 9060

For advertising rates in Directory Call 2249.
Business & Professional

Building Activity Maintains Steady Pace in Village

Building operations in Palm Springs for the first half of June continued active with business alterations, new homes, alterations at apartments and hotels and pools featuring the permits issued.

Permits this week were issued to W. H. Braly, 1150 Mesquite, for a pool, $4000 and to Don Hartman, 1151 San Lorenzo, for a pool, $4000. Paddock Pools has both contracts. C. J. Burket, 1550 North Palm Canyon was issued a permit for a store building to cost $4000; Pepper Tree Inn, alterations, R. C. Vogel, contractor, $5150 and Ramon Trailer Park, alterations, O. R. Andrems, contractor, $2500.

Permits up to last Saturday included one for $16,350 issued to Earl Strebe for alterations to his building there for an office to house the Desert Bank branch. The location is at 444 North Palm Canyon drive and H. L. Hansen is the contractor.

Other permits listed were to Croi Licata, 2135 North Palm Canyon drive, apartment alterations, $100; Cody and Rogers, 175 Cahuilla road, apartments, $19,000; Desert Inn Coffee Shop, 153 North Palm Canyon, alterations and Desert Inn hotel, 153 North Palm Canyon, pool house, Charles Chamberlain, contractor for both, $4000 and $4300; Lilian Hathaway, Via Altimora, pool, Reg Jones, contractor, $3000; E. Jungmeyer, 1652 Tamarisk, H. Orfult, contractor, garage, $1200; Zachary Pitts, 240 East Ramon, I. Grude, contractor, alterations, $1000.

Jimmy Stewart Stars in Film At the Village

Hollywood's "ace reporter" is on the job again. He is James Stewart, who enacts an adventurous newshawk on the screen for the fifth time in the new M-G-M drama, "Malaya," in which he co-stars with Spencer Tracy and the glamorous Italian actress, Valentina Cortessa.

Stewart played a reporter in his very first motion picture, "Murder Man," filmed in 1935, and incidentally, his teammate in that picture was also Spencer Tracy. Subsequently Stewart won an academy award as a reporter in "The Philadelphia Story," and also went out after scoops in "Next Time We Love" and "Call Northside 777."

In "Malaya" he is seen as John Royer, a correspondent who returns to the United States shortly after the outbreak of the war, following three years in the far east.

"Malaya" opens today for a two day run at the Village Palm Springs Theatre.

(From Page One—MORE ABOUT

MRS. NELLIE COFFMAN

Mrs. Coffman and attended her as a physician, she has inspired me and others with her unselfish spirit."

"I knew her," continued the doctor, "as the possessor of a great soul and possessed of an unflagging desire to help others."

REV. WEATHERAL seemed inspired in the delivery of his tribute to the civic worker of more than 41 year's residence in Palm Springs. He recited the many things that she accomplished and the civic good she led in performing.

Every race and creed was represented in the throng of those who knew Mrs. Coffman during their lifetime and came to do homage at her bier. Many traveled great distances to pay silent tribute.

Master Sergeant Segundo Rigonan, who was Mrs. Coffman's personal attendant until he joined the army during World War II, traveled from Fort Ord to be at the funeral and wept like a child beside her coffin.

THE SUDDEN and unexpected death of Mrs. Coffman, at approximately 4:30 a.m. Saturday in her Banning home shocked her many friends here and throughout the nation. Telegrams of condolences by the hundreds poured into the local Western Union office from every state in the union following the report of her death carried by press wires all over the country.

According to her sons, George Roberson and Earl Coffman Mrs. Coffman had awakened at 4 a.m. in the grip of a heart attack. She telephoned a physician living near her home in Banning. When he arrived he found her propped up in bed and gasping for breath. Within thirty minutes she died.

Coffman, at his summer home in Del Mar and Roberson at Newport Beach were quickly summoned to Banning.

MRS. COFFMAN would have been 83 years of age Nov. 1, 1950. She was born in Patoka, Indiana in 1867 and at an early age was taken by her parents to Olney, Ill. where she spent her girlhood. Later the family moved to Dallas, Texas. There she met and married George Roberson. Approximately one year after the birth of her son George, the father died in 1886 and is buried in Dallas.

Several years before the turn of the century the young widow, then living in what is now Pico, California, met and married a young medical student, Harry Lee Coffman. He was to matriculate at Jefferson university, Philadelphia where he earned his doctor's degree. Dr. Coffman moved his family to Santa Monica, where he practiced medicine from 1898 to 1900. He died in 1935.

IN 1909 the Desert Inn, consisting of several tent houses was opened with accommodations for 20 people and a dining room capable of serving 13 diners at one time. This modest establishment only occupied a small portion of the present 35 acres on which the famed hostelry is now situated.

Mrs. Coffman is credited with the idea of making Palm Springs the famed winter resort it is today. Old timers say she never lost her indomitable spirit . . . "she took a leading part in every civic movement to better the Village. From the time Palm Springs was a sleepy little Village she led in keeping the Village on a high plane as a winter resort—to attract the best in winter residents and visitors."

Her son Earl said Saturday, "Mother carried on in the face of obstacles that would have spelled failure for most men."

Mrs. Coffman is survived by a sister, Mrs. Edna E. Coffman, widow, residing in Santa Monica; her two sons Earl Coffman and George Roberson, two Roberson children now living here and four Coffman children. Owen Bayles Coffman, a grandson, was a casualty in World War II. Also surviving are five great grandchildren.

Forest Areas Thrown Open

More area in San Bernardino National forest within county boundaries will be open to the public the year around hereafter.

Decision of the U. S. Forestry service that the public could use the areas, previously closed in dry weather, without materially increasing the fire hazard, prompted supervisors to adopt an ordinance Monday opening 26,000 acres of forest land all year.

The areas formerly had been closed from July to December because of the fire danger.

The Desert Sun CLASSIFIED ADS PHONE 2249

P. O. BOX 190
PALM SPRINGS

FOR COMPLETE COVERAGE OF THE DESERT AREA, ORDER YOUR CLASSIFIED ADS RUN IN THE DESERT SUN (FRIDAY) AND THE PALM SPRINGS NEWS (WEDNESDAY) AT SPECIAL RATES FOR CONSECUTIVE INSERTIONS AS SHOWN BELOW:

RATES

	One Time	Two Times	Four Times	Nine Times
Per Line	.25	.45	.80	1.60

DEADLINE
10 A.M. DAY PREVIOUS TO PUBLICATION

- MINIMUM SIZE AD, 3 LINES
- COUNT 25 LETTERS AND SPACES TO A LINE
- DO NOT ABBREVIATE WORDS.
- RATES BASED ON CONSECUTIVE ISSUES
- DISCOUNT 10 PER CENT FOR PAYMENT IN ADVANCE ON 3 OR MORE INSERTIONS

Card of Thanks 3

This is to express our thanks to our many friends for their sympathy during our recent bereavement.

NONA B. MILLS AND FAMILY.

Personals 12

BOYS' RANCH. Enroll now for summer camp or year round. Pony and Burro riding. 4000 ft. elevation. Swimming, fishing, hiking, all kinds of supervised recreation. Best food and care. Mountain Oak Ranch for Boys, Banning, Calif.

RESPONSIBLE working couple, experienced in summer maintenance (local references) will care for hotel or apartments with swimming pool. Exchange for rent. Ph. 2392 or write P. O. Box 190, File S-4.

DRIVING to New York, new car, June 20. Take 2, share expense. Ph. 6191.

NOT RESPONSIBLE for any debts but my own.
JUDSON OSBURN JR.

CONCRETE BLOCKS. PH. 8-3553

Home Services 20

SWIMMING POOLS. PH. 8-3553

Situations Wanted 25

RESPONSIBLE working couple, experienced in summer maintenance (local references) will care for hotel or apartments with swimming pool. Exchange for rent. Ph. 2392 or write P. O. Box 190, File S-4.

NEED HELP?
Phone Jane Brown 2838
P. S. Employment Agency
180 N. Indian

Help Wanted 27

LADY interested in caring for children in Rancho Mirage (days) reasonably. Write P. O. Box 190, File D-4.

Business & Financial 30

OWNER wants 1st & 2nd Trust Deeds on modern 3-bedroom, 2-bath, 2-year stucco house. Open Saturday, Sunday, Monday, 11-6 p.m. 748 Calle De Rolph, Palm Springs.

1st and 2nd Trust Deeds bought for cash. M. Nagler, 330 No. Alfred St., Los Angeles.

For Sale or Exchange 34

BEST INCOME ever offered. 9 units, newly furnished, daily income $110. Small down payment. Reduced to $35,000 or trade for home.

100x100 Residence Lot, $1200. Owner needs $500 quickly.

Sun Realty Co.

FRANK W. MILLER, REALTOR
428 N. Palm Canyon Ph. 2929

Lake Tahoe

Rentals, Sales, Exchanges for Palm Springs Area
Phone Jack Heffernan, 2-4385, or write P. O. Box 448, Palm Springs.
HEFFERNAN LAND CO.
Licensed Real Estate Brokers—California and Nevada

5 ROOM furnished comfortable home. Close in. Box 563. Ph. 8-4475. Terms, cash or monthly payments.

Real Estate For Sale 35

Going Up!

2 NEW HOMES. 1 block south of Tamarisk on the south side of Altimira, between Avenida Caballeros and Arquilla. One is 3 bedrooms, 3 baths and a den. The other is 3 bedrooms, 2 baths. Both have Radiant Heat in the floors, large Patios and walled in yard.
Plans available in this office or see your broker.

Martha James

Realtor
or
Graham Dexter and Arch Noble
445 No. Palm Canyon Dr.
2751 — Phones — 2812

2 NICE PROPERTIES:
10 acre ranch, $4000 well, picture window, furnished home, near Wonder Palms, at $14,200.

Downtown furnished duplex. Room for 4 hotel rooms at $15,-000.

See or call APPLEBAUM, Realtor, 320 S. Indian Ave.
Ph. 5555, in late afternoon

MUST SEE TO APPRECIATE 2 bedroom home, furnished by Bullock's. Beautifully landscaped and fenced. Has large flood-lighted patio and fenced Lanai. Furnished, $16,500. Unfurnished, $14,500. See Applebaum, Realtor, 320 S. Indian Ave. Phone 5555.

LEASE—Trailer site adjoins Ramon Park, facing Sunrise Way. Ideal for DeLuxe Park. Will give long term lease with option to buy. See Owner, John W. Williams, 423 No. Palm Canyon Dr. Phone 3311. Or, see your broker.

HOTEL APT. SITE, near Lone Palm and Rossmore hotel. Cost $18,500, will take $12,500; car, trust deed, lot, or house-trailer down. Trade for L. A. home. Sheptenko, 475 N. Palm Canyon Dr. Phone 2727.

CATHEDRAL CITY SPECIALS!
1 bedroom, corner lot, $4000.
1 bedroom, furnished....$5000
5 units, new, underpriced.
RUTH BILES, BROKER
719 Broadway Ph. 8-3602

4 UNIT INCOME. Excellent construction. Beautifully furnished. Room for 12 or 15 more units. Reduced to $21,500. Sheptenko, 475 N. Palm Canyon Dr. Phone 2727.

PALM SPRINGS, 2 adjoining lots, R-3 and R-1. Each 100x100 feet on Indian Trail Ave. near Biltmore. Write or phone owner, E. G. Marshall, 504 Huntington Blvd., Arcadia, Calif.

NEAR BULLOCK'S and the post-office. Large corner lot for income. Consider part exchange—what have you? Sheptenko, 475 N. Palm Canyon. 431 N. Palm Canyon. Ph. 3673.

LOT, opposite Palm Springs Out Post Estates. $450. $50 down, $10 a month. Sheptenko, 475 N. Palm Canyon Dr. Phone 2727.

SACRIFICE by owner, make offer, 2-year stucco house, 3 bedroom, 2 baths. Open Saturday, Sunday, Monday, 11-6 p.m. 748 Calle De Rolph, Palm Springs.

80 ACRES with water, grape land. $225 per acre. Near Palm Springs. Future subdivision property. Munholland & Co., 431 N. Palm Canyon. Ph. 3673.

$750 DOWN, 3 bedrooms, two full baths. Closing corporation. Will take $10,500. Easy terms on balance. Sheptenko, 475 N. Palm Canyon Dr. Phone 2727.

TAKE CLEAR LOTS on purchase of beautiful home, 2 bedrooms, 2 baths, furnished. Munholland & Co., 431 N. Palm Canyon. Phone 3673.

FOR IMMEDIATE SALE
3 BEDROOM, 2½ bath, completely furnished home. Ph. 2-4545 or see at 410 Avenida Hokana.

LOT, R-3, Bungalow Court site. Reduced from $3950 to $1975. $295 down. Sheptenko, 475 N. Palm Canyon Dr. Phone 2727.

LAS PALMAS HOMESITE, priced under the market. For details phone 3673, Munholland, 431 N. Palm Canyon.

2 BEDROOM house. Something new. Decorative tile in every room and tile patio. Ph. 3522.

Real Estate For Sale 35

Cameron Exclusive

AMERICA'S CHOICEST GRAPE RANCH
(Part of the world-famous Kersten Ranch)
This 20 ACRE RANCH bordering on the site of the new 18-hole golf course offers you a wonderful investment at an unheard-of price.

- 17 acres in full bearing grapes
- Paved road.
- Beautiful 3-bedroom, modern ranch-style home, every desired feature.
- Additional Home Site.

This productive acreage and exquisite home, is a steal at only

$62,000, terms.

DON CAMERON, Realtor
71843 Hiway 111
Phone 8-4411 or 8-4211
(or see any member of the Palm Springs Realty Board)

Foster Features!

IF
you can convince yourself that Palm Springs has a future (and we think you can) why not invest in Palm Springs business and residential income?
Ask us to show you income property priced to pay out in ten years based not on boom year income but on realistic average.

For instance—
75' frontage downtown Palm Canyon drive store building, all leased. Current gross over 12% of asking price of $85,000.

Many others worth a look.

H. H. FOSTER, Associates Inc.
Lee Luecke — Ted Pearson
Al Ziskin
101 N. Palm Canyon Ph. 3555

No Down Payment

New 2 bedroom and lanai homes including tennis and swimming club membership.

$10,950
(LESS THAN COST)

Some for G.I's

PALM SPRINGS
OUTPOST ESTATES

on Ramon Rd., 4 miles east of Palm Canyon Dr. Phone 2-5133 or 2-5135. L. A. office, 1031 So. La Brea. Ph. WEbster 0168.

IN TAHQUITZ RIVER ESTATES
3-bedroom, 2-bath home
UNFURNISHED
This is one of the choicest locations in the entire tract. . . Fenced and partly landscaped. Bank of America loan $11,400, balance cash.
Call owner
2249 or 5421
. . . or see your broker

CLEAN, DRY AIR, WARM DAYS, COOL NIGHTS—2500 foot elevation. A luxurious new home on quiet street at less than replacement cost $15,000, terms.

OR FOR THE PENSIONER
½ acre, small furnished cottage, modern, lots of berries, young fruit trees, etc. $4750, terms.

C. HOLLISTER
1811 N. San Gorgonia, Banning
Phone 3387

FURNISHED 2 bedroom house on R-3 lot. Brick construction and tile roof. Walking distance to Village. We are authorized to sell at $12,500, terms.

Palm Springs Realty Co.
507 N. Palm Canyon. Ph. 2742
Ernest Grosche, Wm. Kleinberg
Realtors

3-BEDROOM, 2-bath home, 1318 Buena Vista. Phone Owner, 3113, or see your broker.

Exchanges 36

4 LOTS, worth over $600 each. ONE or ALL for car, house trailer, cement work or painting. Sheptenko, 475 N. Palm Canyon Dr. Phone 2727.

WILL trade Beverly Hills apartment house on Palm Springs income units. Ph. 2957.

Real Estate Wanted 37

List your rentals, sales and trades with
MADGE O. ROCKS, Realtor
380 N. Palm Canyon Drive
5187—PHONES—7375

Business Rentals 38

FOR RENT—Industrial building, just completed. 2 separate compartments, 16x30 ft., and 16x32 ft., all concrete construction. Excellent for storage or shop. Walking distance. See—
JOHN W. WILLIAMS,
Realtor and Owner
Claude W. Gottlebuet, Assoc.
423 N. Palm Canyon Dr. Ph. 3311 or See your broker.

FOR LEASE: Office bldg. in Indio. Formerly doctor's office. Partitions, 2 vents in cooler, Partitions C vents in and cooler, venetian blinds. Water furnished, $135.00 per mo. Apply 45-719 Smurr, Indio.

Wanted to Rent 39

WANTED
HOUSES for teachers. Write full details for investigation, c/o Mrs. C. M. Hedemark, 245 Vereda del Norte, Palm Springs.

Wanted to Rent 39

RELIABLE local residents want reasonable year-around lease on 2 or 3 bedroom house, furnished, 2 baths. Write P. O. Box 190, File J-4.

Rooms For Rent 40

SUMMER RATES starting at $10 per week. Swimming pool. ROYAL PALMS HOTEL

Apartments For Rent 43

SPEND THE SUMMER IN COMFORT
SWIMMING POOL

2 room apartment — 4 room apartment—3 room bungalows. Comfortable, air-conditioned. Modern. Reasonable Summer Rates. Utilities included.
1577 Indian Trail. Ph. 2351
Adults only, no pets.

SOMETHING TO SEE
Large 4 room newly furnished apartment, air-conditioned. Swimming pool, Bendix washer. For lease by month, season or year. Ph. 3772, 970 Parocela Place.

LANTANA LODGE, 314 Camino Romo. Lovely air-conditioned apartments and rooms with swimming pool. Reasonable rates. Open year around. Phone 25352.

WITH SWIMMING POOL—New modern kitchen apartments, air-conditioned, center of town, $100 per month 2 people. Del Hai Mo Lodge, 641 N. Palm Canyon. Phone 2821.

FURNISHED modern 1 bedroom, electric kitchen, air conditioned. Business district on Palm Canyon, Summer rate or reasonable yearly lease, qualified party. Phone 6122.

VISTA DEL ORO
New 2-bedroom, all electric, furnished. Reasonable rent. Ph. 2371. 261½ Avenida Ortega.

VISTA DEL CHINO—1-2-3-room housekeeping apartments. Summer rates. 1535 N. Indian. Ph. 2-5832.

STUDIO APARTMENT with cooler and utilities furnished. C. H. Morehead, 238 Indio Road. (So. Hiway 111). Ph. 5183.

NEW FURNISHED 1 bedroom apartment. 1311 Camino Amapola. $75. mo. lease.

APARTMENTS and rooms. Center of town. Special rates. Children OK. Ph. 2957.

APARTMENTS, swimming pool, all utilities paid, from $75 month. Ph. 2073.

Houses For Rent 46

OUT OF the heat and into the cool Banning area. We have the following furnished places. Four bedroom home, two and a half baths, den, $200.00 a month.
Two bedroom home in our best residential district, $100.00 a month.
We also have some unfurnished homes and apartments for rent.

CHAMBERS & CHAMBERS
Two Doors South of the Post Office
Banning, Phone 576

WILL RENT or sell, new 4 room and bath, tiled floors. Insulated, double sink, large patio front and back. Rent by year or sell cheap if sold before June 20. 409 N. Calle Santa Rosa. Inquire 43 E. Andreas.

GOOD Cathedral City Rentals. Reserve now for September. Nicely furnished 2 bedroom houses, $65 to $85 month; Unfurnished 2 bedroom, $750 year. Phone broker, 8-3602.

2 BEDROOM furnished home with air conditioning. $60 month until October 1 or $100 month year lease. See Sunday between 12 and 3:00 p.m. 3713 Calle San Antonio.

SPECIALIZING in summer and year round rentals, with swimming privileges.
DON CAMERON, Realtor
71843 Hiway 111. Ph. 8-4411
If no answer, call 2701

NICELY FURNISHED 2-bedroom, 2-bath house, dishes, linens, electric refrigerator, washing machine, cooler, nice yard. Ph. 7912. Summer or yearly. Owner

ATTRACTIVE Beach home, furnished. Summer monthly. 2 bedrooms, patio. Phone 2112 San Clemente, 325 Cabrillo. I. L. Werl.

2 BEDROOM house with sleeping porch, from June 15 to August 1, for Banning 4691 or call at 96 E. Theodore, Banning.

FURNISHED 2 bedroom duplex, large yard. Outside fireplace. $75 monthly or yearly rate. Ph. 7725.

SUB LET furnished home. June 21 to November 1. $40 month. Utilities included. 55 W. Hayes, Banning.

FURNISHED 2-bedroom, 2-bath house, $75 month; 1-bedroom house, $60 month, year 'round rates. Center of town. Ph. 2957.

3 BEDROOMS, 2 baths, cooler. Completely furnished. Low yearly rent. 480 Santa Clara way. Ph. 2100.

FURNISHED cool hollow tile home. Refrigerator, cooler, patio. Low rent. Ph. 6895.

2 BEDROOM house near center of town. Cutest house in town. Rent reduced 25%. Ph. 3522.

FURNISHED 2 bedroom, 2 bath, $100 for 3 months. 413 N. Calle Encilia or Ph. 2-5783.

Household Goods 50

CHINESE Peel Tub Chairs. Match stick Bamboo draw drape panels.
Be your own decorator.
We can sell you home furnishings in any style or price range and save you 25%—Contract work our specialty.

Maher Desert Furniture

North Palm Springs. Ph. DHS 156
Out North Indian Ave. towards DHS.

SUMMER SALE
on outdoor furniture. Servel refrigerators, stoves, etc.

Pavnys

Butane & Trailer Supply Store
1001 S. Palm Canyon Ph. 7342

NEW 1950 8 foot General Electric refrigerator with factory guarantee. Was $229.95, reduced to 199.95. Henry A. Simsarian, 850 N. Palm Canyon Dr. Phone 2768

25 STUDIO COUCHES. Like new, with inner-spring mattresses. Covers and Bolsters included. Reasonable for quick sale. Ph. 3542.

Trailers For Sale 51

TRAILER BRAKES and controls installed at

Pavnys

Butane & Trailer Supply Store
1001 S. Palm Canyon Ph. 7342

Trailer Space 53

RANCHO CALICINTO trailer space. Free mineral baths for your health's sake. Moderate monthly rates. San Jacinto. Ph. 1326.

Miscellaneous For Sale 60

BUILDING SUPPLIES
"To meet your every need"
DILL LUMBER CO.
JOHN M. WOOD, Mgr.
679 So. Palm Canyon Dr.
2758—Phone—2759
OPEN SATURDAYS

COLEMAN LANTERNS and camping stoves. CHARCOAL, Butane, white gasoline.

Pavnys

Butane & Trailer Supply Store
1001 S. Palm Canyon Ph. 7342

ALL FAN TYPE COOLERS at GREATLY REDUCED PRICES.
O. H. LEVIER
Grove & Allen, Cathedral City
Ph. 8-4534

UTILITY air coolers for trailers and houses. Sales & service. Pads & supplies.
Pavny's, 1001 S. Palm Canyon

COFFEE TABLE, stands, chairs, rug, Hoover cleaner, crib, high chair, new clothing, shoes. Bargains. Phone 7725.

REDWOOD Chaise Lounge and pad. Like new, $15. 569 C. St., Cathedral City.

GAS RANGE, table top, Gaffers & Sattlers. Good condition. $40. 2290 Rim Road.

Miscellaneous Wanted 61

HIGHEST cash prices for good used furniture. Phone or write Bonnell Furniture, 66 N. First Street, Banning. Ph. 4811.

Used Cars For Sale 70

The Best Deals On Wheels

1947	Ford 2-dr. Sedan. Super Deluxe. Good shape	$1095
1938	Plymouth 4-dr. Sedan	$ 345
1941	Ford Sedan. Clean	$595
1941	Studebaker Sedan	$ 395
1936	Chevrolet Coupe	75
1934	Ford Pickup	$ 145
1941	Oldsmobile Club Coupe	$ 595
1941	Mercury Club Coupe	$ 495
1940	Mercury 4-dr. Sedan	$ 445
1941	Ford Pickup	$ 450

Your choice of many older models
$45

Forbes - Ligon Pontiac

EAST RAMSEY
BANNING

'48 PONTIAC 4 door sedan, radio, heater, Hydromatic, etc.	$1695
'46 PONTIAC 8 Station Wagon, Radio, heater	$1395
'48 CADILLAC Convertible coupe, Radio, heater, Hydromatic	$3195
'47 DESOTO, 4 door sedan	$1445

Plaza Motors

CADILLAC-OLDS Dealer
Indian at Arenas Ph. 5122

Valley Motors
AUTHORIZED
Chevrolet
SALES & SERVICE
O. K.
USED CARS—TRUCKS
NEW . . . CARS
G.M.A.C. TERMS
Open Evenings Till 9
PHONE: INDIO 7-3351

'39 DODGE. A-1 condition, good tires, $185. Ph. 2-5682.

Used Cars for Sale 70

BARGAIN—Ford Station Wagon, purchased October, 1946. Only $995; Bank terms. Phone owner, Indio 72373.

Automobile Service 72

JOHN A. LITTLETON
DESOTO AND PLYMOUTH DEALERS
682 S. PALM CANYON DR.
Phone 7022
REPAIR WORK
DONE ON ALL MAKES OF CARS
QUICK SERVICE
4 MECHANICS
ON DUTY AT ALL TIMES
OPEN FROM 8 A. M. to 6 P. M

Legal Notices 75

NOTICE OF SALE OF REAL AND PERSONAL PROPERTY. (AS A UNIT)
NO. 11,067

In the Superior Court of the State of California, in and for the County of Monterey.

In the Matter of the Estate of: MARY LOUISE SHARP, formerly Mary Louise Kaufman, deceased.

NOTICE IS HEREBY GIVEN, by CALLIE PERSHING WEST, as Administratrix of the Estate of MARY LOUISE SHARP, formerly Mary Louise Kaufman, deceased, that she will, as such Administratrix, sell at private sale, to the highest bidder, subject to confirmation by the above entitled Court, on or after Monday, July 3, 1950, at the Office of THOMPSON & THOMPSON, Attorneys for such Administratrix, at 126 Bonifacio St., Monterey, California, that certain real and personal property situated in the County of Riverside, State of California, particularly described as follows:

In the City of Palm Springs, Road Improvement District No. 16, County of Riverside, State of California, and described as follows:

All that portion of Lots Eighteen (18) and Nineteen (19) of TAHQUITZ PARK, as shown by Map on file in Book 11 page 7 of Maps, records of Riverside County, California, particularly described as follows:

Commencing at the Southeast corner of said Lot 19;

Thence South 77° 45' West along the Southerly line of said Lot 6 feet;

Thence North 12° 15' West, 123.01 feet;

Thence North 67° 15' West, 4.08 feet;

Thence South 27° 55' West, 100 feet for the point of beginning;

Thence North 68° 19' West, 40 feet;

Thence North 21° 41' East, 50 feet;

Thence South 68° 19' East, 45.46 feet;

Thence South 27° 55' West, 50.3 feet, more or less to the point of beginning.

Said property is also shown as a portion of Lots 3 and 4 on Licensed Land Surveyor's Map on file in Book 7 page 69 of Records of Survey, records of Riverside County, California.

TOGETHER WITH all household furnishings located in dwelling house situated upon the real property above described at: 141 South Tahquitz Drive, Palm Springs, California. EXCEPT the following:

One (1) Chinese bed, together with springs and mattress, and two (2) matching Chinese night stands.

(REAL AND PERSONAL PROPERTY AS A UNIT)

BIDS OR OFFERS for such property must be in writing, and will be received at the office above specified, or may be delivered to the Clerk of the above entitled Court, or filed in the Office of such Clerk, or delivered to said Administratrix, at any time after the first publication of this Notice, and before the making of the sale.

TERMS OF SALE: Cash, lawful money of United States, ten per cent (10%) at the time of such bid, and the balance upon confirmation by Court; taxes to be pro-rated as of date of delivery of deed to purchaser and title insurance to be furnished by the Estate showing good, merchantable title; and termite clearance to be provided by the Estate.

DATED: June 14, 1950.
CALLIE PERSHING WEST,
As Administratrix, aforesaid.
THOMPSON & THOMPSON,
Attorneys at Law,
126 Bonifacio St.,
Monterey, California.
Sun: June 16, 23, 30, 1950.

CERTIFICATE OF INDIVIDUAL DOING BUSINESS UNDER A FICTITIOUS NAME
Civil Code Sec. 2466-68

STATE OF CALIFORNIA, COUNTY OF RIVERSIDE, ss.

I hereby certify that I am transacting business in the State of California, at 156 North Palm Canyon Drive, Palm Springs, California, under a designation and name showing the name of the person interested in such business, to-wit:

Spirits of Palm Springs
VICTOR C. STUMPF, JR.
954 San Lucas, Palm Springs, California.

STATE OF CALIFORNIA, COUNTY OF RIVERSIDE, ss.

On the 1st day of June in the year one thousand nine hundred and fifty before me personally appeared VICTOR C. STUMPF, JR., known to me to be the person whose name is subscribed to the foregoing instrument and he acknowledged to me that he executed the same.

WITNESS my hand and the seal of my office this 1st day of June, 1950.

(SEAL)
WARREN E. SLAUGHTER,
Notary Public in and for said County and State.
Pub. Sun, 6/9, 16, 23, 30, 1950.

Legal Notices 75

NOTICE OF TRUSTEE'S SALE
Trust No. F-3086

On June 23, 1950 at eleven o'clock A. M., at Main Street entrance to the Riverside County Courthouse, Riverside, California, BANK OF AMERICA NATIONAL TRUST AND SAVINGS ASSOCIATION as Trustee under the Deed of Trust made by MORGAN A. STIVERS and VIRGINIA E. STIVERS, husband and wife, as joint tenants, and recorded on May 28, 1947 in book 792, Page 85 of Official Records of Riverside County, California, given to secure an indebtedness in favor of IDA L. GARLAND, a married woman by reason of the breach of certain obligations secured thereby, notice of which was recorded on February 24, 1950 in Book 1150, Page 43 of Official Records of said County, will sell at public auction to the highest bidder for cash, payable in lawful money of the United States of America at time of sale, without covenant or warranty, express or implied, as to title, possession or encumbrances, the interest conveyed to and now held by the said Trustee under said Deed of Trust, in and to the following described property, in the County of Riverside, State of California, to-wit:

All that portion of Lots 5 and 6 in Block "A" of LAS PALMAS ESTATES, as shown by Map on file in Book 15, pages 15 and 16 of Maps, Riverside County Records, lying Northwesterly of a line described as follows: Commencing at the most Easterly corner of said Lot 5, being also the most northerly corner of said Lot 6; thence South 89° 50' West along the boundary line of said Lot 5 a distance of 35.77 feet to the true point of beginning; thence in a Southwesterly direction to a point on the Northeasterly line of Camino Del Norte, a distance of 3 feet Southeasterly from the Northwesterly corner of said Lot 6. And that portion of the Northeast Quarter of Section 10, Township 4 South, Range 4 East, San Bernardino Base and Meridian, by metes and bounds, beginning at the northeast corner of Lot 2 in Block "A" as shown by Map of Las Palmas Estates on file in Book 15, pages 15 and 16 of Maps, Riverside County Records; thence Southerly on the Easterly line of said Lot 2, 115 feet to the Southeast corner of said Lot 2; thence Easterly on the Northerly line of Lot 5, Block "A" as shown by Map of Las Palmas Estates above described, 90.75 feet, more or less, to a point in the Westerly line of that certain parcel of land conveyed to Thos. A. O'Donnell by deed recorded February 4, 1931, Riverside County Records; thence Northerly on said Westerly line of said parcel to a point on the Southerly line of Stevens' Road, as shown on said Map of Las Palmas Estates; thence westerly on said Southerly line, 90.75 feet, more or less, to the point of beginning, being a portion of the parcel shown on said Map of Las Palmas Estates marked "Not a part of this Subdivision."

For the purpose of paying obligations secured by said Deed of Trust, including fees, charges and expenses of the Trustee, advances, if any, under the terms of said Deed of Trust and interest thereon, and $10,000.00 in unpaid principal of the note secured by said Deed of Trust, with interest thereon at six per cent per annum, from June 1, 1949 to the date of sale.

Dated: May 26, 1950.
BANK OF AMERICA NATIONAL TRUST AND SAVINGS ASSOCIATION, as Trustee.
By D. N. McLEOD, Vice President.
By R. K. SEIERSEN, Trust Officer.
Sun, June 2, 9, 16, 1950.

CERTIFICATE OF FICTITIOUS FIRM NAME

We, the undersigned, do hereby certify that we are conducting a business at 635 Chuckwalla Road, in the City of Palm Springs, County of Riverside, State of California, under the fictitious name or style of Lauria Lodge; that the names in full of all the persons interested in said business and their respective residences are as follows, to-wit:

Fred L. Morgan
1030 Underhills Road
Oakland, California

Mabel G. Morgan
1030 Underhills Road
Oakland, California

IN WITNESS WHEREOF, we have hereunto set our hands this 15th day of May, 1950.

FRED L. MORGAN
MABEL G. MORGAN

STATE OF CALIFORNIA, CITY AND COUNTY OF SAN FRANCISCO, ss.

On this 15th day of May, 1950, before me, Beatrice C. Tait, a Notary Public in and for said City and County and State, personally appeared FRED L. MORGAN AND MABEL G. MORGAN, known to me to be the persons described in and whose names are subscribed to the within instrument, and acknowledged that they executed the same.

WITNESS my hand and official seal the day and year in this certificate first above written.

(SEAL) BEATRICE C. TAIT
Notary Public in and for said City and County and State.
My Commission expires 8/27/'51.
Sun, May 26, June 2, 9, 16, 1950.

Bring your Printing to The Desert Sun

Upsets Mark Week's Play In Baseball

By DICK McGONAGLE

Two upsets marked this week's play in the city softball league, both occurring at Desert Hot Springs. By far the most startling was the form reversal of the Mexican Colony. After winning their opening games 20-3 and 18-3 the Mexicans were beaten by a usually light-hitting Desert Hot Springs club, 5-4, and were held to two hits. The second surprise came the following evening when these same Hot Springers were dumped by a scrappy Youth Center 10-7.

Sitting on top of the heap with the only unblemished record are the Merchants. In their three games they have shown a capable, well-balanced team, strong in pitching and hitting, but as their 10-9 win from the Youth Center shows, they are definitely not standouts.

Judging from the first ten days action whenever two of the top five teams in the standings are pitted together it's anybody's ball game, and with a slight improvement any one of the other teams could pull a surprise.

The standings, including Wednesday, June 14:

	W	L	Pct	GBL
Merchants	3	0	1000	-
DHS	2	1	667	1
Legion 519	2	1	667	1
Mexican Colony	2	1	667	1
Youth Center	2	1	677	1
Legion 615	1	2	333	2
Jr. Chamber	0	3	000	3
Cathedral City	0	3	000	3

DAVIS POST WINS

F. K. Jessie and Otis Pellum led the attack as the Will Davis American Legion Post swamped Cathedral City 13-3 Wednesday night at the Polo Grounds. Jessie blasted out a four-bagger and a triple, hitting like he did two seasons ago, when he was one of the home run leaders. Pellum singled three times. Alexander limited Cathedral to five hits in a well-pitched game.

Cathedral City ......000 003 0 — 3 5 6
Legion 615 ....232 240 x — 13 11 2
Buchanan and McMann. Gonzales, Alexander and Pellum

TEENAGERS TRIUMPH

Another unbeaten team toppled Wednesday night when the Youth Center trimmed Desert Hot Springs on the Fireballs' home diamond, 10-7. Both pitchers, Bill Jones for the Youth Center and Joe Poist for DHS, went all the way, Jones holding the Fireballs hitless in the last three frames. The hard-hitting first inning and three more in Youths scared four runs in the the third, while their smooth play in the field helped hold the DHS total down.

Desert Hot Springs ..300 400 0 — 7 7 4
Youth Center ....403 210 x — 10 6 2
Poist and Ellis, Jones and Malone

DHS TOPS COLONY

Desert Hot Springs edged the Mexican Colony, 5-4, to record the first major upset of the season Tuesday night in Hot Springs. The Mexicans tagged pitcher Botts for all of their runs in the first two innings, but went hitless after the third frame. Botts gave up only two hits. Home runs by Frank Gautiello and George Ellis provided the punch for the Fireballs.

Desert Hot Springs....202 001 0 — 5 5 3
Mexican Colony........220 000 0 — 4 2 2
Tichenor and Black, Talavera and Allen. Botts and Ellis, F. Prieto, B. Prieto and Canales.

MERCHANTS WIN

Staving of a belated rally the Merchants coasted to an 8-4 win over the Owen Coffman American Legion Post Tuesday night.

Legion pitcher, Steve Talavera, usually a master of control, walked five batters. This, combined with some timely hitting by the Merchants, led to his downfall.

After scoring once in the opening frame the Merchants tallied three more in the second, two of these coming in on a baseline double by Joe Sandeffer. Winning pitcher Bill Tichenor, making his first start this season, was also plagued with control trouble, walking seven. He had a no-hitter for five innings, however.

Merchants............130 000 4 — 8 8 1
Legion 519...........000 001 3 — 4 3 1

JAYCEES TUMBLE

Scoring six runs in a wild fifth inning, the Youth Center downed the Junior Chamber of Commerce 10-7 Monday night. The Jayces built up a 7-1 lead in the first four innings only to see it crumble. For the losers Ted McKinney had three hits and a walk in four tries.

Jr. Chamber.........201 400 0 — 7 8 3
Youth Center........100 360 x — 10 11 2
Shaw, Hayes and Smith, Smith, Jones and Malone.

COFFMAN POST WINS

Steve Talavera's effective rise ball fooled enough Cathedral batters to give the Owen Coffman American Legion Post a 14-4 win Friday night.

Legion 519 ....024 003 5 .. 14 13 1
Cathedral City.......000 100 3 — 4 9 7
Talavera and Allen. Buchanan and McMann.

COLONY ROMPS

The Mexican Colony romped over the Will Davis American Legion Post at will Friday night at Desert Hot Springs, 20-3. The Colony scored 14 runs in the first three frames.

Colony...............428 013 2 — 20 16 1
Legion 615...........110 000 1 — 3 5 6
B. Prieto, F. Prieto and Canales, Martinez, Wohn, Crawford and Pellum.

GO EXTRA INNINGS

Overcoming an 8-0 lead the Merchants battled their way to an extra inning 10-9 win over a stubborn Youth Center nine Thursday night. Frank Devers' farewell performance was truly brilliant. Relieving Al Crossley after three innings he allowed only one unearned run in the next five frames striking out the side in the eighth.

Youth Center.......332 001 00 — 9 9 7
Merchants..........000 521 11 — 10 10 8
Smith, Jones and Malone. Crossley, Devers and Black.

DHS WINS ANOTHER

Desert Hot Springs trimmed the Junior Chamber of Commerce 6-1 Thursday night in that city. Pitcher Botts tossed a three-hitter at the visitors.

D. H. S. ....501 000 0 — 6 9 3
Jr. Chamber..........000 000 1 — 1 3 3
Botts and Ellis, Hayes and Smith.

EMOTING in true melodramatic style of ancient vintage the cast of "The Farmer's Daughter" or "Virtue in Peril" which has been packing them in at the Chi Chi Tuesday nights. Shown above during one of the rehearsal periods is part of the cast. From left to right they are: the Constable, Stuart Pickering; Mrs. Pickering the house maid; Paul Douglas, the hero; Don Blanchard the Villain and Mrs. Kay Davis, sister of the heroine Mrs. Lenora Plymire, who was absent when picture was snapped. (Desert Sun Photo.)

Villagers Doing That Thing As Dance Class Jams Chi Chi

Revival of the Charleston dance craze now sweeping across the country has Villagers swinging a "mean leg and hip" along with others doing the dance, thanks to Irwin Schuman owner of the Chi Chi and Roy Randolph dance master teaching that dance plus the samba, rhumba and square and round dances Monday and Wednesday nights.

These instructions which are free to those who wish to learn plus the staging of "The Farmer's Daughter" composed of an all-Village cast every Tuesday has made Chi Chi one of the biggest "summer fun spots" in the Village.

On Mondays and Wednesdays the Blue Room of the famed night spot has been filled. 50 to 60 students of the dance taking instructions from Randolph.

The third staging of "The Farmer's Daughter", saw the lounge of the Chi Chi packed to capacity. Visitors from Indio, Banning and surrounding communities were seen in the audience who hissed the Villian and cheered the hero and heroine. An oleo and a chorus of Village beauties dressed in the costumes of the gay nineties entertained between the two shows.

Oleo performers were Jay Oerthle, John Roberts and James Clark who sang as a trio and led the audience in community singing. Jack Hefferman and Ida Keeney entertained at the piano. Mrs. Staurt Pickering brought the house down with her vocal rendition of the "Bird in a Gilded Cage."

Banker Fred Ingram and realtor Charles Mathews in the audience acted as the judges of the Charleston contest which saw Jack Gorham, John Seaman, Ernie Donlevy, Henry Norman participating.

The Can Can chorus raucously applauded consists of Leora Plymire, Polly Isenagle, Kay Davis, Jack Kingsbury and Beverly Stevens. Mrs. Elanor Larrabee designed the costumes and Harry Kent, member of the Masquers acting as stage manager.

Paul Douglas the hero of the performance played his part excellently judging from the applause followed by Van Gorp who took the same role performing equally as well in the second show.

Villager on Cruise

Due to leave tomorrow on a six-week reserve officer training cruise was Midshipman Robert N. Miller, USNR, Casa Cody resident. He is a student at California University, Berkeley.

Conservationists Ask County Aid

County conservation commission asked supervisors this week to authorize the expenditure of $2500 to buy quail guzzlers for installation throughout the county beginning July 1. These guzzlers are drinking places in dry spots.

The commission also asked that $2500 be spent to improve streams for game fishing.

Both requests were taken under consideration.

Water Safety Campaign Begun

Ben Carpenter, director of safety service for Riverside county Chapter of the American Red Cross, is scheduling the summer "Learn to Swim" campaign conducted each year in many communities throughout the country.

The classes are conducted for the benefit of non-swimmers and there is no charge for the services of tthe Red Cross expert. Accompanying the lessons are many interesting demonstrations of acquatic feats of skill.

On Tuesday, June 20, Carpenter will be at the Hemet pool, starting at 9:00 A. M. He will remain there through Friday of that week, instructing non-swimmers five years of age and older.

Following Hemet, he will spend one week in Coachella, Blythe, and Elsinore, although the dates have only been tentatively set.

Communities interested in having this Red Cross instruction are invited by Carpenter to contact the Red Cross Chapter headquarters in Riverside for a date.

Closed Sundays During Summer

Village Market, 441 South Palm Canyon drive, will be closed Sundays during the remainder of the summer, Herman Reich, proprietor, said Tuesday.

Sunday opening will be resumed in the fall, he said.

Two Clubs Still Unbeaten in Play In Boys' League

By DICK McGONAGLE

....Frank Partridge, Boys' club director, said yesterday late that The Villagers, Boys' League ball team, will hereafter be known as the Lions Cubs. They are now tied with Pete's Pioneers for first place and clash tonight at 6:30 on the new Polo Grounds diamond in a decisive game.

The Villagers came to life in the final inning to score five runs, beating Desert Hot Springs 5-1 in a Boys' League game Wednesday evening. Johnny Bunton, the winning pitcher, gave up just two hits, and the one run was unearned.

Villagers ....000 000 5 — 5 10 5
D.H.S. ....000 010 0 — 1 2 2
Bunton and Driskell, Barrett and Dillinger

PIONEERS WIN

Pete's Pioneers saved their unbeaten record with a 7-4 win over the Del Tahquitz Indians Monday night. Both pitchers allowed three hits, but the Indians' five errors made the difference.

Pioneers..............005 001 1 — 7 3 1
Indians...............200 001 1 — 4 3 5
Moore and Avila, Jean and Parker.

LEAD FADES OUT

A four run lead after three innings was of no avail to Desert Hot Springs as Pete's Pioneers finished strongly to win 10-6 Friday night.

D. H. S...............204 000 0 — 6 4 7
Pioneers..............110 233 x — 10 8 2
Day and Dillinger, Moore and Avila.

Standings	W	L	Pct.	GBL
Pete's Pioneers	3	0	1000	
Villagers	3	0	1000	
Desert Hot Spgs.	1	2	333	2
Cathedral City	0	2	000	2½
Del Tahquitz	0	3	000	3

Rainiers Hottest luCb in League

The up-and-coming Palm Springs Rainiers.

That's what they are calling them now on Palm Canyon drive.

Following a dragging start, the Suds have been a ball of fire in the Coast League the past few weeks, winning six straight series and standing one-and-one in their current series with the Angels in Los Angeles.

The Rainiers trained here this Spring and wil be back next Spring.

Junior Rifle Club Being Organized By Local Police

How to handle a rifle safely and become proficient in its use will be taught Village youngsters between the age of 10 and 16, according to Captain Orest Johnson, acting chief of police.

Organization of the Palm Springs Junior Rifle club, which functioned for the first time last summer, will be under the guidance of Police Officer W. L. Jessup.

JESSUP, FORMERLY a member of the U. S. Championship U. S. Marine Corps Rifle team, will instruct members of the club the right way in which to handle a rifle.

"Boys between the ages of 10 and 16 are eligible to join the club," Jessup said, "and the first meeting of prospective members of the organization will take place at the Youth Center Tuesday at 9 a. m."

THE BOYS will be transported from the Youth Center to the police target range and "those who do not have their own rifles will be furnished one," Captain Johnson said. He added that ammunition will be furnished.

"Meetings will continue every Tuesday morning at the Youth Center," Jessup announced "and every boy within the allowable age bracket is invited to join."

Village PALM SPRINGS
Continuous 1:45
Sat.-Sun.-Tues.-Thurs.
Boxoffice Opens 5:45
Mon.-Wed.-Fri.
For Information Phone 4384

FRI.-SAT. JUNE 16-17
What a cast for thrills!
Spencer Tracy-James Stewart
MGM'S "MALAYA"
with Valentina Cortessa, John Hodiak, Lionel Barrymore and Sidney Greenstreet

SUN.-MON. JUNE 18-19
The Brave picture of the year!
"NO SAD SONGS FOR ME"
Margaret Sullavan
Wendell Corey

TUES.-WED. JUNE 20-21
Randolph Scott-Ruth Roman
In Warner Bros. great technicolor Picture
"COLT—45"
with Zachary Scott

THURS. (Only) JUNE 22
Beauty contest secrets exposed!
"BEAUTY ON PARADE"
Robert Hutton-Lola Albright
Plus 2nd Full-length feature
"SCANDAL IN PARIS"
George Sanders - Signe Hasso

Remember, it's "MOVIE QUIZ" every Thursday night!
It's Free! It's Fun!
It's Educational!
Cash awards at every game!

Movies Are Better Than Ever and Baby, it's COOL inside!

Dollar for Dollar you can't beat a PONTIAC!
$1947
Plus License and Tax
5 Passenger Streamliner
Six Cylinder Sedan Coupe
- America's lowest priced straight eight
- Lowest priced car with genuine Hydra-Matic drive optional at extra cost
- Choice of powerful six or eight
- World-renowned record for economy and long life

FORBES-LIGON PONTIAC
255 E. RAMSEY BANNING, CALIFORNIA

ARE YOU
Ready for the Season?
REPAIRS
REMODELING
GENERAL CONSTRUCTION
PHONE 2387
ARTHUR J. COFFEY
Licensed Contractor - Builder
Residence 1675 So. Calle de Marcus
Palm Springs

40 Units
Cotst Highway Motel
$150,000
Take part trade.

Cozy Home
Walking distance to shopping district.
2 bedrooms and lanai.
$2500 cash. Bal. easy.
Total Price $11,000

Las Palmas Estate
3 bedroom home.
Swimming pool.
Price Reduced

Lake Arrowhead
New home, 5 bedrooms, 3½ baths. Private dock
$32,500

Munholland & Co.
431 N. Palm Canyon
PHONE 3673
Associated Brokers
CHET HOOBER
D. B. CARLIN
FRANCES ELLIOTT

SWIM
ROYAL PALMS HOTEL
NOW OPEN TO PUBLIC
Adults 75c — Kids 50c
(Ask About Our Guest Plan)

35mm FINE GRAIN DEVELOPING 35 MM FILM
20 EXP. DEVELOPED AND ENLARGED $1
Guaranteed Fresh Stock—Reload Your Own
ANSCO—EASTMAN—DUPONT
25 ft. $1.00
100 ft. $3.50
35mm reloads 36 exp. 3 for $1.00
Over 10 years Mail Order Developing.
36 FULL SIZE 3¼x4½ ENLARGEMENTS $1.50
Dept. "H"
ALLEN'S CAMERA SHOP
7418 Sunset Blvd. Hollywood 46, Calif.

Adventure . . . .
A transport of delight for you, your friends and family into an adventure in eating at
LUIGI'S
(In cool Yucca Village, 3300 ft. elevation, 35 minutes from Palm Springs.)

Italian Food
Exquisitely prepared by a famed Italian Chef who knows how to lend enchantment to food that will cause you to return again and again.

COMPLETE DINNERS
Glass of Burgundy Wine
Antipasto-Minestroni Soup Salad A La Luigi
Drink and Dessert

Chicken Cicciatore with Mushrooms in Sherry Wine Sauce $2.85
Half Broiled Spring Chicken Marsala 2.70
Scaloppini of Veal, Marsala 2.85
Shrimp a la Stromboli 2.60
Chicken Ravioli with Mushrooms 2.25
Spaghetti with Meat Balls 1.65
Pizza (Small Order) 1.25
With Anchovies 1.50
Pizza (Large Order) Anchovies, Mushrooms, Italian Sausages 2.25
Small Combination (Pizza) 1.75

VILLAGE MARKET VILLAGE MARKET
MAKE DAD KING FOR A DAY

Treat Dad to a special dinner "fit for a king" this Sunday—it's Father's Day. Serve him his favorite foods from appetizer to dessert. To help you do it we're featuring man-sized values in every department—fine steaks and roasts, tender vegetables, and many of his favorite canned foods. Fill your entire food order here and please Dad—and yourself.

Folger's COFFEE . . 1 lb. can 71c, 2 lb. can 1.40
SWIFT'S 2-LB, 2-OZ. CAN HALF CHICKEN . . 89c
SWIFT'S—12-Oz. Can PREM 39c
SWIFT'S SHORTENING SWIFT'NING 3 lb. can 74c

STOKELEY'S—13½-oz. cans TOMATO JUICE . . . . . 3 for 26c (12 for $1.00)
DEL MONTE—20-Oz. Can SLICED PINEAPPLE 27c
STOKELEY'S FINEST—17-oz. Can HONEY POD PEAS .... 2 for 29c
BETSY ROSS—Excellent Quality GRAPE JUICE . . . qt. bottle 29c
FOOD CRAFT—5¼ Jar SWEET PICKLE CHIPS . . . 10c
HUNT'S—Large 1 lb. 14-oz. Can PORK & BEANS 12c
WILSHIRE CLUB—All Flavors BEVERAGES—12-oz. bottles 6 for 25c

fresh FRUITS and VEGETABLES
DIRECT from neighboring farms
FIRM, RIPE SOUTH AMERICAN BANANAS . . . . 2 lbs. 29c
NEW CROP VALENCIA ORANGES . . . . . 5 lbs. 35c
SOLID GREEN CABBAGE . . . . . . lb. 2c

Quality MEATS at money saving PRICES
GRADE A—EXCELLENT EATING LAMB SHOULDER ROASTS . . lb. 45c
LARGE RIB—GRADE A LAMB CHOPS . . . . . lb. 69c
WILSON'S KORN KING BACON—Grade A . . . . lb. 49c
FINE FOR MEAT LOAF FRESH GROUND BEEF . . . lb. 47c

FOR SOUPS AND SALADS RITZ CRACKERS . . . lb. pkg. 29c
PAYETTE VALLEY—16-oz. Can CREAM STYLE CORN . . . 10c
LARGE PKG. TIDE or DREFT 25c
MARLO—15½-oz. CLOSE OUT CORN BEEF HASH . . . 2 for 39c
STRAINED CLAPP'S BABY FOOD . . 12 for 89c
CHALLENGE BUTTER . . . lb. 69c
COLORED—QUARTERS KRAFT PARKAY . . . . lb. 36c
BETTY CROCKER CAKE MIX . . . 20-oz. pkg. 29c
Buy Beer by the Case and Save

ITEMS ADVERTISED ON SALE FRI.-SAT., JUNE 16 and 17

WEEK DAYS
9:00 A. M. to 6:30 P. M.
Delivery Service Charge 25c.

VILLAGE MARKET
441 So. Palm Canyon Drive. Phone 7932 or 9055